Last Edition

The Daily Courier

Price 2c

Connellsville's Biggest and Best Newspaper. The Best Advertising Medium in the Yough Region.

VOL. 22, NO. 116. CONNELLSVILLE, PA., WEDNESDAY EVENING, MARCH 26, 1924. TWELVE PAGES.

Myrtle M. Fornwalt Ends Life Because of Grief Over Death of Brother

Well-Known Young Woman Sends Bullet Through Heart at Wheeler Home.

BROTHER FINDS HER

Had Drawn Covers Over Herself in Bed So As to Muffle Sound of Shot; Formerly Was Employed as Telephone Operator by Candy Company.

Despondent over the death of her brother, John, who died three months ago, Miss Myrtle M. Fornwalt, 24 years old, this morning shot and killed herself at her home at Wheeler. The bullet, fired through the heart, caused instant death.

The suicide was discovered by a brother, James, who found the young woman dead in bed. She had undressed and gone downstairs to her breakfast. Nothing unusual in her attitude was noticed. About 6:20 o'clock she returned to her room.

No shot was heard and until her brother went for her the act was unknown. Miss Fornwalt had removed her clothes, slipped into a nightgown and returned to her bed. Before pulling the trigger she drew the bedclothes over her and this muffled the report of the gun.

For the past few weeks Miss Fornwalt had been ill and this, coupled with her despondency over the death of the brother, is thought to have prompted her to take her life. A number of girl friends visited her last night and she seemed to enjoy the evening.

The young woman was well known in Connellsville. She had been employed as telephone operator by the Tri-State Candy Company for three years but resigned last July. Since then she has remained at home. She was a member of the W. T. B. M. Club, a social organization of local young women.

Her mother, Mrs. Margaret Fornwalt, survives. The father died a number of years ago. Four brothers and one sister also survive. They are James, Ralph and Bert at home; Samuel E., at Wheeler, and Mrs. Harry L. Fries of Connellsville.

The body was removed to the funeral parlors of C. C. Mitchell and prepared for burial. Coroner S. A. Baltz was notified.

SLEEPING HUSBAND KILLED BECAUSE HE INTENDED TO LEAVE

By United Press

PITTSBURG, March 26.—Demented by jealousy, Mrs. Anna Aleski, 25, shot and killed her husband, Alex, 35, while he was asleep at the home at Heidelburg today, according to a report to the coroner.

Two small children of the couple were in the house at the time of the shooting.

The crime was revealed when Mrs. Aleski knocked on the door of Justice of the Peace Hillen at Heidelburg and called to Mrs. Hillen: "Tell your husband to lock me up. I've just killed my husband."

Justice Hillen arrested the woman and started an investigation. Mrs. Aleski, according to the report to the coroner, crept quietly into her husband's room, placed the muzzle of a revolver against his temple and fired one shot. The woman then watched her husband for a few minutes to see if he moved. Suddenly realizing her act she rushed to the justice of the peace.

"He threatened to leave me," Mrs. Aleski is said to have told Hillen. "He didn't like me any longer because I was sick. I didn't want him to leave me so I decided to kill him."

Heaviest Snow of Season Reported in Somerset County

By United Press

JEANNETTE, March 26.—The heaviest snowfall of the season today isolated Johnstown, Somerset, Cambria and other towns in the Western Pennsylvania mountain region from the rest of the world, according to reports received here.

Trains and street cars are running behind schedule throughout the district and highways are blocked, the report stated.

Ten inches of heavy snow fell, crippling telegraph and telephone communication.

To Buy Radio for Memorial Hospital

Special to The Courier.

MONT PLEASANT, March 26.—At a meeting of the Hospital Aid Society yesterday, held at the Memorial Hospital, it was decided to consider ways and means for a benefit to secure a radio for the hospital.

Miss Roxie Stinson on Witness Stand.

MISS ROXIE STINSON

By United Press.

WASHINGTON, March 26.—Miss Roxie Stinson charged Attorney General Daugherty with "moral responsibility" for the death of her divorced husband, Jesse Smith, in testimony before the Senate committee investigating the Department of Justice today.

"I have no doubt in my mind that Jesse Smith committed suicide," Mrs. Stinson declared. "But I do feel that Harry Daugherty was morally responsible for his death," she added.

EMMA MILLER QUITS POSTOFFICE AFTER 30 YEARS' SERVICE

Special to The Courier.

MOUNT PLEASANT, March 26.—Miss Emma Miller, who for 30 years was a clerk in the postoffice here, has resigned. She was the money order and registry clerk. Miss Miller feels that she should retire. Monday and Tuesday she was the guest of Mr. and Mrs. Nelson Miller of Connellsville.

Three Killed, Two Hurt Under Fall In Jamison Mine

By United Press

GREENSBURG, March 26.—Three men were instantly killed and two others were slightly injured when they were caught in a fall of roof coal in Jamison No. 1 mine of the Keystone Coal & Coke Company at Luxor, near here, today.

Coolidge Leads Hiram in Dakota

By United Press

SIOUX FALLS, S. D., March 26.—President Coolidge had a lead of approximately 3,200 votes over Hiram Johnson in the counts from 491 out of 1,740 precincts in South Dakota's presidential primary.

The vote was: Coolidge, 21,323; Johnson 18,136.

Headquarters of both contestants issued statements claiming victory by 10,000.

Child Labor Bill On House Program

By United Press

WASHINGTON, March 26.—The House Judiciary Committee today favorably reported the child labor constitutional amendment which would enable Congress to enact anti-child labor legislation.

The measure will immediately be given a place in the House Legislative program.

Jacksonville Wage Contract Approved

By United Press

INDIANAPOLIS, March 26.—By a vote of 154,888 to 26,253, members of the United Mine Workers of America have approved a new wage contract negotiated at Jacksonville, Fla., in February.

Frick Veteran Dies.

John Hardie, 67 years old, for 35 years an engineer for the H. C. Frick Coke Company, died Saturday night at his home at Latrobe, where he had resided for 37 years. After leaving the service of the Frick Company he worked for other companies. He was a member of the Latrobe Knights of Pythias for 36 years.

Mont McCormick Pardoned.

Governor Pinchot yesterday granted a pardon to Mont W. McCormick of Uniontown who was serving a sentence at the Western Penitentiary for larceny. The pardon was recommended recently by the Pardon Board.

PITTSBURG POLICE HEAD, FIVE DETECTIVES, BANDIT INJURED AS $400,000 HOLDUP IS NIPPED

Three of Gang Escape in Sensational Chase at West Homestead.

OFFICERS "TIPPED OFF"

By United Press

PITTSBURG, March 26.—Five city detectives, Superintendent of Police Brophy and an unidentified bandit were seriously injured today in a crash between two automobiles after authorities frustrated what is believed to have been an attempt to hold up a Pennsylvania Railroad train carrying $400,000 into the mill and mining districts of Upper Monongahela valley according to reports here.

The injured are:

Superintendent Brophy, three fractured ribs and internal injuries.

Detectives William McCready and Thomas Grogan, both in a critical condition; James Hoey, John Harry and Patrick McGinnis and the unidentified bandit.

The authorities some time ago received a "tip" that an attempt would be made to hold up the train today.

Heavily armed with pistols, guns, rifles and revolvers, 20 detectives were congregated in the city county building at noon today and sent to West Homestead.

The authorities lay in wait for the bandits.

When the bandit car hove in sight, running parallel with the train, the officers jumped in their machines and pursued.

The robbers opened fire with revolvers and raced over a detour road through a strip of woods.

Firing shot after shot at every step of the race the police car, with the superintendent and the five detectives gained on the bandit machine.

The two cars suddenly crashed, hurling occupants of both to the ground. Three of the four bandits escaped, running through the brush to the Metz Machine Company and hiding between box cars. The fourth, knocked unconscious by the crash, was captured.

Detectives are now scouring the West Homestead section in an effort to apprehend the fugitives.

JOSEPH M. M'CULLOUGH, SCOTTDALE CONTRACTOR, IS CALLED BY DEATH

SCOTTDALE, March 26.—Joseph M. McCullough, 71 years old, well-known contractor of Scottdale, died this morning at 8 o'clock at the family home, Hickory and Brooks streets, following an illness dating back to over a year ago. He was born in Ireland August 4, 1853, and came to this country at the age of nine years. He was reared in Philadelphia and when a young man he located in Scottdale and engaged in the contracting business. He continued to make his home at this place and was one of the most highly respected residents of the town. He was a member of the Presbyterian Church, Marion Lodge of Masons, the Elks and Knights of Pythias. He is survived by his wife, Mrs. Margaret Klingensmith; two daughters, Mrs. J. Clyde Whiteley of Connellsville and Mrs. Frank Conway of Scottdale, and four grandchildren.

The funeral service will be held Friday afternoon at 2 o'clock at the home, with Rev. J. E. Hutchison, pastor of the Presbyterian Church, officiating. The interment will be made in the Scottdale Cemetery.

CIVICS CLASS TO ATTEND COURT

The civic class at the Connellsville High School, taught by W. L. Lewis, will attend court in Uniontown Saturday.

The class members will go to the courthouse in the morning and may spend the day there. Mr. Lewis will accompany the students.

CHILD WEDS MAN OF 55.

Leota Smith, 14, of Smithfield Unable to Write Her Name.

Miss Leota Smith, daughter of Mr. and Mrs. Raymond Smith of Smithfield, and Benjamin Dodson, a farmer of Smithfield, were married Saturday in the courthouse, Uniontown. The bride is 14 years old and the groom 55, according to their statements. Mr. Dodson had been twice married and had been a widower since October 31. His bride had the consent of both parents but was unable to sign her name to the license application, meekly making her mark.

Shriners Going to Ft. Marion.

Members of Fayette County Shrine Caravan No. 3 will attend a big party to be held Thursday evening, April 3, at Fort Marion. This is the first time the caravan has held a party at that town and it is hoped that there will be as big an attendance as has been in the other parts of the country. The roads leading to Fort Marion are good and many of the caravan will take the advantage of it by making the trip by automobile.

POINCARE AND CABINET RESIGN AFTER DEPUTIES VOTE LACK CONFIDENCE

By United Press

PARIS, March 26.—Premier Poincare today presented the resignation of his cabinet to President Millerand.

Defeat and resignation of Raymond Poincare, former president and several times premier of France, came on a comparatively minor issue today after the premier had survived storms of criticism for his policy toward Germany and his fiscal program.

The government pension bill was presented in the chamber by Count Delasteyrie who made a question of confidence in the government. By a narrow margin seven votes the deputies defeated the measure.

Poincare at once met with his ministers and after some discussion of reforming the cabinet, went to the Elysee and presented the resignation of the entire cabinet to the president. President Millerand accepted the resignation.

Can Make "A City Beautiful" If We Work Together in Fine Spirit of the Kiwanis Motto

Connellsville can be made "A City Beautiful" if the citizens have "the will to construct and the will to do" the things that will bring about the elimination of the unsightly spots and encourage nature to give it a more pleasing aspect.

That is the judgment of Rev. George W. Buckner, as expressed in his highly entertaining and instructive address before the Kiwanis Club at today's luncheon.

Recalling that upon his first visit to Connellsville he had wondered what must have been the entrancing beauty of this section, "before the vandalism of industry had despoiled it," Rev. Buckner expressed himself as firmly of the conviction that we can do much to give our city such an attractiveness of setting as will make it an unending source of comfort and joy to all who dwell herein. Of the improvements that can be made in the direction of making Connellsville a better and more beautiful place in which to live, Rev. Buckner placed more adequate housing facilities as one of the most important.

"There can be no wholesome development in the home life or in the moral outlook if families are crowded into small rooms, and both required to keep boarders," Rev. Buckner declared. "Connellsville needs more homes that fill that office in the fullest sense. I candidly believe that the man who invests his money in building them will in the end make more money than in other investments, and he will receive the richer dividends that come from the realization that he has contributed to the contentment and happiness of the people.

"I am glad Connellsville has improved streets that the present and earlier city administrations have provided. There is no reason why we should not have a city market. We need an East Side rest room and a West Side rest room with lavatories and other public conveniences."

In the matter of parks Rev. Buckner thought it little short of shameful that we have not utilized the splendid facilities nature has provided for us in the Connellsville ravine, both at its crossing under South Pittsburg street and in the vicinity of East Park viaduct. He was especially enthusiastic in his contemplation of the possibilities of the latter as a site for a playground for the public to include ball grounds, tennis courts, a band stand and all that goes to make a place of open air rest, recreation and diversion. In the wooded country along Trump run on the South Side Rev. Buckner said nature is merely waiting for man to do something to transform that section into a delightful park.

The Carnegie Library, the beautification of the grounds of which is really the only attempt that has been made to establish parks in the city, was the subject of a very earnest appeal by Rev. Buckner. "Without regard to race, religion or other distinctions among us," said he, "we ought to make up our minds that the Library is an institution for all the people of Connellsville and make of it a center from which we can all obtain that inspiration and broader outlook on life and our relations which will make us better citizens."

He urged that something double and concrete be done to improve the hospital situation in Connellsville and expressed regret that we have made no progress in this direction.

If we are to stand for a better and more beautiful Connellsville we should really eliminate all class and other distinctions in our citizenship and in the fine spirit of the Kiwanis motto—"We Build"—bring ourselves together in the more complete concord in all things that speak well for the future of our city and its people."

It is doubtful if the Kiwanis Club has accorded a more generous reception to a speaker than was given Rev. Buckner. The introduction to his address was richly humorous and comprised a veritable running fire of anecdotes and illustrations which were peculiarly apt and happy in their application.

There were 89 members and 28 guests in attendance. The attendance prize was won by William R. Long, having been donated by John J. Brady.

STORES MERGER HEAD HUSBAND OF FORMER MT. PLEASANT GIRL

Special to The Courier.

MOUNT PLEASANT, March 26.—The merger of the Huey & Matthews Stores and the United States Stores Company, announced in The Courier yesterday in a United Press dispatch, has local interest from the fact that James S. Huey, president of the merger, is the husband of Elizabeth Fulton, daughter of the late Dr. and Mrs. Fulton of this place.

Five Best Radio Features of Day

(Copyright 1924 by United Press.)

Eastern Standard Time

WCAP, Washington (469 meters) 7:45 P. M., concert by United States Army Band and WCAP Glee Club.

WOR Newark (405 meters), 8.50 P. M., talk by Willy Pogany, noted artist.

WLW, Cincinnati (309 meters), 8 P. M., program by the Lyric Minstrels.

WJAZ, Chicago (447 meters), 11 P. M., to 2 A. M., classical and popular musical program.

WWJ, Detroit (517 meters), 8:30 P. M., selections from "Iolanthe."

The Weather

Partly cloudy tonight and Thursday; warmer, is the noon weather forecast for Western Pennsylvania.

Temperature Record.

	1924	1923
Maximum	61	61
Minimum	40	30
Mean	52	47

The Yough River fell during the night from 7.00 feet to 3.95 feet.

W. C. McKean Speaks for Three Hours in Summing Up Defense of Foltz

K. of C. Home Fund Boosted By $30,000

Thirty thousand dollars was subscribed toward the cost of the erection of the Knights of Columbus Home in East Crawford avenue at a luncheon at the Kiwanis Club Tuesday even ng, the opening of a campaign to finance the project, the estimated cost of which will be $125,000. Previously about $5,000 had been raised.

About 125 persons were in attendance at the luncheon. James J. Ash presided. The speaker of the occasion was Attorney John Lamor of Pittsburg. His talk was largely given over to the value of such a home as the Knights of Columbus is building to a community. Short talks were made by Rev. Henry DeVivo and P. J. Harrigan, while Luke Barnett of Braddock provided some entertainment.

Columbus Day has been set as the tentative date for the dedication of the home. With that and in view the committee in charge is under instructions to ask at once for bids for the superstructure, which will be of brick and steel.

The foundation was completed. Freezing caused a part of the west wall to collapse recently but this will be rebuilt as soon as the weather permits.

Five Friends of Daugherty Clean Up $33,000,000

WASHINGTON, March 26.—Five friends of Attorney General Daugherty and Jesse Smith "cleaned up $33,000,000" in a Teapot Dome oil deal, Mrs. Roxie Stinson told the Senate Daugherty committee today that Jesse Smith had told her.

Daugherty and Smith were not in on the "deal" and they were "sore about it," Mrs. Stinson said Smith told her.

After openly accusing Daugherty of "moral responsibility" for Smith's death in Daugherty's apartment here last May, though she said she believed Smith was a suicide, Mrs. Stinson launched into a story of Smith's financial affairs, telling of the $33,000,000 deal.

She said she asked Smith one day if he had profited in a certain deal.

"Jesse said that five men in the past few days had made $33,000,000," she testified. "I asked him if he and Harry were in on it. He said 'No, that's what we are sore about and they were our friends too.'"

"What kind of a deal was this?" asked Senator Brookhart.

"A Sinclair oil deal," Mrs. Stinson replied.

After asking if she knew whether E. B. McLean, Washington publisher, was one of the five men and receiving a negative answer, the committee turned aside from the matter.

VANDERBILT MAN IS WOUNDED THREE TIMES FROM AMBUSH

While Victor Jezzi was crossing the sulphur creek bridge opposite his home near Nellie at 7:30 o'clock Monday night three shots were fired at him, all of which went home. They came from ambush, according to the story of Jezzi to the officers.

Dr. W. H. Robbins extracted a bullet from Jezzi's left arm. Another had fractured the left wrist. The forehead gave evidence that a third had ploughed across it.

Jezzi protested vehemently against being taken to a hospital and against publication of the case. The officials are working on a theory that the shooting was a result of family quarrels at his home.

Officials from District Attorney E. H. Brown's office at Uniontown are expected today to help work on the case.

Jezzi resides in the so-called "brick house," between Pan. and Nellie. He is 41 years old.

Storm Sweeping Over the East

By United Press

WASHINGTON, March 26.—A storm, now central over Western Pennsylvania is sweeping eastward, running in intensity, and shifting winds and gale are probable tonight between the Virginia Capes and Eastport, Me., the Weather Bureau announced today.

Mrs. Benton Boyd in Hospital.

Mrs. Benton Boyd is reported to be making satisfactory progress following an operation in a Philadelphia hospital.

Photographers Of Two Counties In Session Here

The quarterly meeting of the Fayette and Westmoreland County Photographers Association was in session at the New York Studio today, with photographers from both counties present. Among those who attended were Rev. Jones S. S. Lohr, E. P. Marsh and J. Jochumson of Pittsburg, Mr. and Mrs. Frank Keough of Mount Pleasant, Mrs. Clara J. Rowan of Connellsville, Mrs. Kathryn Cooper and Thomas J. Fritz of Uniontown, R. L. Durham of Latrobe, P. J. Spencer of Scottdale, John W. Snider and Lewis Scolnick and Miss Hazel A. Herrick of Connellsville.

Election of officers is to take place this afternoon with President H. J. Springer of Scottdale presiding. Other officers of the association are: R. L. Durham of Latrobe, vice president, and W. V. Eale of Latrobe, secretary and treasurer.

A demonstration of "Tie Dye and Dolly" was given by Herr Jones and S. S. Lohr of Pittsburg.

Closer relationship among the photographers on business and personal matters was emphasized for the betterment of the photographic business was the chief aim of the meeting. Photographic work was on exhibition.

The guests enjoyed lunch at noon served at the Kiwanis Club rooms in the Carnegie Library. All of the guests went to think Mr. Scolnick for the pleasant evening they had and proclaimed him one of the best "all-around Brown" in the fraternity. Much credit for the success of the meeting was given Mr. Scolnick's committee, Miss Hazel A. Herrick.

No Police Court.

There was no police court in Connellsville last night, no arrests being made during the night.

Holds No Higher Degree Than Voluntary Manslaughter Is Possible.

WOMEN JAM COURTROOM

Begin to Gather Outside at 8 O'Clock, Three Hours Before Time for Court to Open; One Faints and Delays Proceedings for 10 Minutes.

Summing up for the defense and giving vent to that eloquence for which he is noted, W. Cooke McKean held the close attention of the jury in the Foltz-Younkin murder case for three hours today. He started his argument at 9 o'clock and ended it at 12. The large courtroom in Uniontown, where the case has been tried, was filled to capacity.

There was an interruption of 10 minutes at 10 o'clock when a woman fainted. She had been carried away by the appeal of Mr. McKean and, after breaking out in sobs, collapsed. She was carried to the attorneys' room and revived.

Women were present in large numbers. Drawn out of curiosity they began to arrive outside the courthouse at 6 o'clock, three hours before the time for court to convene.

At noon Judge J. Q. Van Swearingen ordered a recess until 1:30 o'clock at which time Alfred B. Jones was to begin the argument for the Commonwealth.

It was believed the charge to the jury would be completed between 4 and 5 o'clock.

Attorney McKean took the stand that the jury can render a verdict of no higher degree than voluntary manslaughter. Neither first nor second degree can be considered under the evidence, he held. He insisted that the evidence of expert alienists had shown that the defendant was insane when he shot Younkin.

JACOB L. SHERBONDY, RETIRED MERCHANT, DIES AT DAWSON

Jacob L. Sherbondy, retired merchant of Dawson, died Tuesday at his home in Galley street, after an illness of two and a half years—a general breakdown in health. He was taken suddenly worse Tuesday morning and expired in the evening. He was 72 years old.

Mr. Sherbondy was born at Normalville, a son of John W. and Christiana Sherbondy. He married Miss Martha Strawn of Perryopolis. For many years he had been engaged in business at Dawson. He first operated a clothing store, later devoting his attention to the grocery line.

Besides his wife and a son, Harry I. Sherbondy of Dawson, he is survived by a brother, A. G. C. Sherbondy of Normalville, and two sisters, Mrs. Harriet Younkin of Uniontown, formerly of Connellsville, and Mrs. Belle Whitsett, wife of Harry Whitsett, of Sustis, Fla.

In religion Mr. Sherbondy was a Methodist, being a member of Cochran Memorial Church at Dawson.

The funeral service will be at the residence Thursday at 2 o'clock. Burial will be in Dickerson Run Union Cemetery.

Bandit But Never Interior Secretary, Al Jennings Comment

By United Press

WASHINGTON, March 26.—The Sinclair contempt case will be placed before the federal grand jury here tomorrow with a request for an indictment, U. S. District Attorney Gordon announced today.

Prompt action is expected from the jury by Gordon at that body dissolves March 31.

Al Jennings, former train robber, arrived here today to tell the Senate oil committee what he knows about reported "deals" at the 1921 Republican convention.

He immediately conferred with Senator Walsh, who will question him tomorrow. He declined to be interviewed but hinted his testimony would be "enlightening."

Asked about his train robbing exploits leading up to his "Yes, I was a bandit but I never was secretary of the Interior."

Brakeman Suffers Fracture.

Floyd H. Hite of Hyndman, Baltimore & Ohio railroad brakeman, is at the Cleveland Hospital, Cumberland, for treatment of a compound fracture of the right leg suffered yesterday when the engine of passenger train No. 14 blew off striking him on the leg. The accident occurred at the Hyndman station.

Undergoes Third Operation.

Raymond Ringer of South Connellsville underwent a third operation at the Connellsville State Hospital today.

MISS LOUISE BUTTERMORE WEDS R. B. PARSHALL

An early spring wedding of much interest to the many friends of the bride and groom was that of Miss Louise Buttermore, daughter of Mr. and Mrs. James W. Buttermore of South Prospect street and Robert B. Parshall, son of Mrs. Carrie Parshall of Alliance, Ohio and the late Dr. Robert B. Parshall. The ceremony was quietly solemnized this morning at 7 o'clock in the manse of the First Presbyterian Church. Rev. J. L. Proudfit, the pastor officiated, using the impressive ring service. There were no attendants. The bride wore a dark brown suit with hat to correspond. The ceremony was supplemented by a wedding breakfast in the Buttermore residence. Covers were laid for only the immediate family. The bride was graduated from Connellsville High School and later attended the Ohio Wesleyan College, Delaware, Ohio. She is popular among Connellsville's younger set. The bridegroom is a graduate of the Alliance High School and is taking a course in pharmacy at the University of Buffalo, Buffalo, N. Y. He is well known in Uniontown, where the Parshall family formerly resided, and also has a number of friends in Connellsville. He is a Kappa Psi man. Mr. and Mrs. Parshall left for Buffalo, N. Y., where they will be at home at 136 Englewood avenue.

—

Mozart Club Tomorrow.

The Mozart Club will meet Thursday evening at the home of Mrs. F. R. Drill in Green street. An excellent program has been arranged for the event. Because of misunderstandings there was no program at the last meeting. The committee gives assurance there will be one worthwhile this time.

—

I. H. N. Class Meets.

Mrs. W. P. Clark was hostess at the regular meeting of the I. H. N. Class of the First Methodist Episcopal Church last night at her home in Lincoln avenue. The meeting was well attended. A business session was held and plans for a rummage sale were discussed. It was also decided to have the officers entertain the other members of the class at a social meeting, the date having not been set, at the home of Mrs. J. B. Henderson in East Cedar avenue. A social hour was held and refreshments were served.

—

C. D. A. Meeting.

The regular meeting of the Catholic Daughters of America will be held Thursday evening at 8 o'clock at the Parochial Hall.

—

Evening at Fancywork.

Mrs. J. W. Collins was hostess at the regular meeting of the Glad-U-Kum Club last night at her home in East Washington avenue. Twelve members were present and spent a very delightful evening at fancywork. The hostess served dainty refreshments.

—

Entertains for Daughter.

Mrs. Edna Bittner gave a charmingly appointed children's party yesterday afternoon at her home in Oak street in honor of the third anniversary of the birth of her little daughter, Lois Joan. The hours were from 2 to 4 o'clock. Various games were played after which a delicious luncheon, at which covers for twelve little guests were laid, was served. A color scheme of pink and blue was carried out in a most effective manner. In the center of the table was a basket of sweet peas. A birthday cake, bearing three pink candles also adorned the table. The favors were horns and attractive little baskets filled with candy. The little honor guest was the recipient of a number of pretty gifts. Out of town guests were George and Oliva Koontz of Mount Pleasant. Mrs. Bittner's aides were her mother, Mrs. Charles Triplett and her aunt, Mrs. Charles Collins of Uniontown.

Daily Fashion Hints

THE COSTUME BLOUSE has become in some instances a mere vest for sleeves are so short they are but a negligible matter. This blouse is of dull blue silk printed in cerise and darker blue and has very much the appearance of being made out of an oversized handkerchief. Red silk tie and belt complete the blouse.

—

Epworth League Meets.

The monthly business and social meeting of the Epworth League of the First Methodist Episcopal Church was held last night in the home of Miss Emma Long in Johnston avenue with twenty-five members in attendance. Plans for the annual banquet, to be held in May, were discussed. Committees to have charge will be appointed this week. At the close of the business meeting a social hour was held. Various games were played after which refreshments were served.

—

Shilo Lodge to Meet.

Shilo Lodge, Ladies' Auxiliary to the B. of R. T., will meet Thursday afternoon at 2 o'clock sharp in Knights of Pythias Hall. All members of the degree team are asked to attend as there will be initiation of members.

—

Club Elects Officers.

At a special meeting of the C. A. R. D. Club held last night at the home of Miss Edna McMannis in Murphy avenue officers for the ensuing year were elected as follows: President, Miss Sarah Belle Driscoll; vice-president, Miss Mildred Gordon; secretary, Miss Elizabeth Girard; treasurer, Miss Edna McMannis. The club has issued invitations for a dance to be held Friday evening, April 4, in the Kiwanis Club rooms.

—

W. W. Club Meets.

An enjoyable meeting of the W. W. Club was held last night at the home of Miss Thelma Strawn in Aetna street. Dancing and cards were the amusements, followed by delicious refreshments served by the hostess and Miss Margaret Stephens. The next meeting will be held Tuesday evening, April 1, at the home of Miss Frances Port.

—

Party at Adelaide.

A birthday party was held at the home of Mr. and Mrs. George Seighman of Adelaide, in honor of their son, Arthur who celebrated his ninth birthday. Twenty-three little chums attended. Games were indulged in from 6 until 8 o'clock when lunch was served. Arthur received very many useful gifts. Mrs. Seighman was assisted by Miss Clare Allen.

—

Licensed in Uniontown.

Nelle Swindell and John Gresa, both of Moyersdale; Samuel N. Arnett and Grace Mae Lockett, both of Vanderbilt, were licensed to Wed in Uniontown.

—

Parents Enjoy Program.

A short program was given at the Adelaide school on Friday afternoon. It consisted of songs, music and recitations. A unique feature of the program was a wand drill given by 10 little people and led by a sixth grade girl. Each child carried a wand covered by white and red paper. A number of parents and patrons attended in spite of the muddy roads. Regular work was in session until 2:30 o'clock when the program began. The teachers are Misses Carolyn Tennent, Clara Allen and Mabel White and J. M. Keefer, principal.

—

Mrs. Davis Recovers Strength.

The following statement contained in a letter from Mrs. Alice Davis of Jamestown, N. Y., should bring hope to other women who are in the same condition she was. She says, "I was nervous and weak with pains in my back, no ambition, and utterly discouraged, and could not sit up all the time. Lydia E. Pinkham's Vegetable Compound restored my health and strength so I am now running a rooming house and do all the work." Lydia E. Pinkham's Vegetable Compound is pre-eminently successful in overcoming such troubles and it will pay any suffering woman to try it.—Advertisement.

—

Sensible Safeguards.

If you try to make your Savings earn "something big" they will be liable to die from overwork.

Surely you prefer "safety first," with a fair rate of interest. The Citizens is a National bank and under Federal Reserve supervision.

The Citizens National Bank of Connellsville warmly invites your Savings account. 3% Interest and 100% safety.—Advertisement—26-29mar.

—

New Distributors.

The F. C. Pow Company, Uniontown, Pa., have been appointed distributors of Saegertown Ginger Ale for this district. A warehouse will be maintained in Connellsville from which immediate deliveries will be made. Call Uniontown either phone No. 16.—Advertisement—26mar-1t

—

Sunday School Institute.

A two-day Sunday school institute opened today in the Asbury Methodist Episcopal Church in Uniontown. Delegates are in attendance from Connellsville schools.

Why Pay the Penalty of Lying Awake?

MANY people spend hours at night, restlessly tossing from side to side, waiting for sleep. All because they drink coffee with their evening meal.

If the caffeine in coffee irritates your nervous system and keeps you awake when you should be asleep, recuperating your energies, why not stop coffee and drink Postum?

Postum is a pure cereal beverage, absolutely free from caffeine or anything that can disturb health and comfort. Many prefer Postum for its delightful aroma and flavor.

If you want to know the truth, change to Postum for a month or so, and see how much better you will sleep and feel.

Postum
for Health

"There's a Reason"

Your grocer sells Postum in two forms: Instant Postum (in tins) prepared instantly in the cup by the addition of boiling water. Postum Cereal (in packages) for those who prefer the flavor brought out by boiling fully 20 minutes. The cost of either form is about one-half cent a cup.

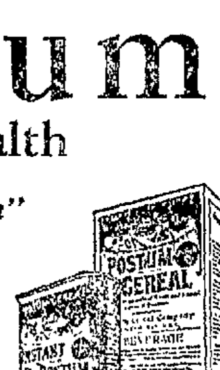

America's Cold Remedy

150 MILLION
Hill's Cascara Bromide Quinine Tablets Used Last Year

You can depend on Hill's Cascara Bromide Quinine to break your cold in 24 hours—la grippe in three days.

There's no guesswork about Hill's. It has been proven in millions of cases. More than 4,000,000 American families used one hundred and fifty million of Hill's tablets last year.

For headaches, constipation; acute pains due to colds, la grippe and winter complaints, Hill's Cascara Bromide Quinine has no equal. Don't delay—get Hill's today in red box bearing Mr. Hill's portrait. All druggists, 30 cents.

HILL'S CASCARA BROMIDE QUININE
W. H. HILL CO. DETROIT, MICH.

Scottdale Music Club Will Appear Here Monday Night

What may be the musical event of the season will be the appearance here Monday evening, March 31, of the Monday Musical Club of Scottdale. This well-known organization will give a free concert in the Christian Church, beginning at 8:15 o'clock. The members are coming as guests of the Mozart Club, which is made up of Connellsville musicians and music lovers. There will be 30 in the visiting party. The program they will present will consist of chorus numbers, quartets, duets and solos, besides instrumental selections — including double piano and piano and organ.

The affair will be free to the public and all music lovers are invited to hear one of the best programs that will be offered here this year. There are no strings attached. There will be no admission charge and no collection. The only desire of the club is that the public show its appreciation by filling the church. The program will be announced later.

STOMACH UPSET?

Get at the Real Cause—Take Dr. Edwards' Olive Tablets

That's what thousands of stomach sufferers are doing now. Instead of taking tonics, or trying to patch up a poor digestion, they are attacking the real cause of the ailment—clogged liver and disordered bowels.

Dr. Edwards' Olive Tablets arouse the liver in a soothing, healing way. When the liver and bowels are performing their natural functions, away goes indigestion and stomach troubles.

Have you a bad taste, coated tongue, poor appetite, a lazy, don't-care feeling, no ambition or energy, trouble with undigested foods? Take Olive Tablets the substitute for calomel.

Dr. Edwards' Olive Tablets are a purely vegetable compound mixed with olive oil. You will know them by their olive color. They do the work without griping, cramps or pain.

Take one or two at bedtime for quick relief. Eat what you like. 15c and 30c.

Scarce Articles

At the club they were talking of germs and germ carriers. One member maintained that kisses carried germs. Another considered paper money the chief offender.

"Your opinions are merely vague guesses," declared a third. "What have the scientists found out on the subject?"

Nobody knew. A college professor drifted in and they called on him.

"We were discussing germ carriers, professor. What do the scientists have to say about kisses and paper money?"

"Kisses and paper money, eh?" echoed the professor. "The average scientist has had little experience with either."

—

Somerset Man Injured.

Evan A. Rhoades, 21 years old, son of Mrs. Emma Rhoades of Somerset, was seriously injured Monday in a steam shovel manufacturing plant at East Liverpool, Ohio, when he jumped to avoid being hit with a steam shovel. According to word received by his mother he is in a critical condition.

—

Rescued From Fire.

PITTSBURG, March 26.—Three persons were rescued today when a fire of undetermined origin destroyed a frame house on Washington avenue at Bridgeville.

Sure Relief FOR INDIGESTION

6 BELL-ANS
Hot water
Sure Relief

BELL-ANS

25¢ and 75¢ Packages Everywhere

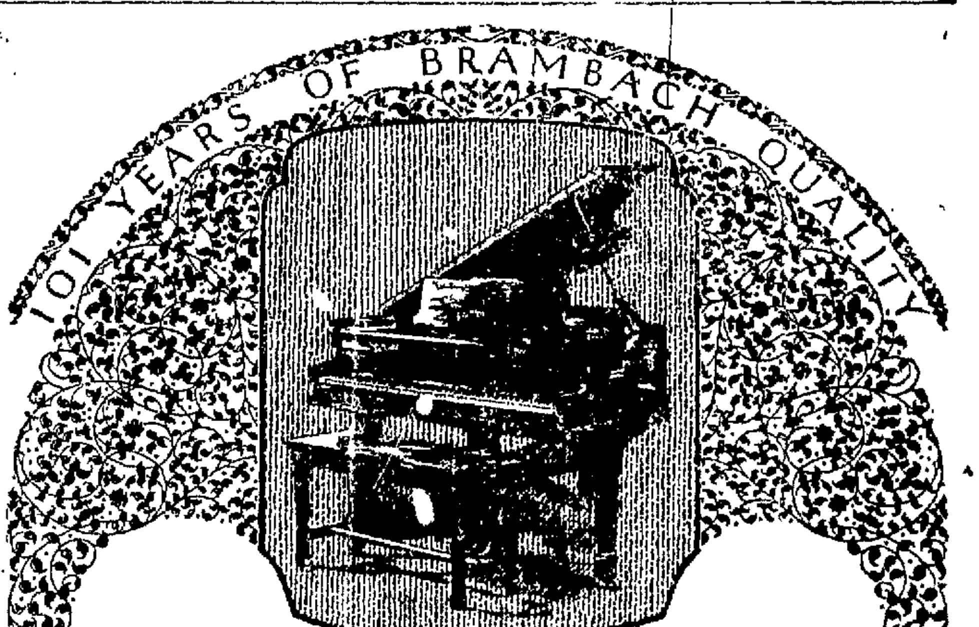

101 Years of Quality Behind a Brambach Baby Grand

IN the Brambach Baby Grand you will have the advantage of 101 years of experience in fine piano building. With its wondrous volume and resonance, its clear, sweet tone, it is indeed a triumph in modern piano construction. The Brambach takes no more space and costs you no more than a high-grade upright.

It is but 4 feet 8 inches long

No matter how small your home, this wonderful little grand can find a place in it. It is within reach of the slender income, too.

Brambach Baby Grands

at **$635** up

CONVENIENT TERMS IF DESIRED

The most vital part of a piano is its sounding board. The sounding board of a Brambach Baby Grand is guaranteed for a lifetime against splitting. The Brambach is built for and enthusiastically endorsed by *musicians*. You can rely on their recommendation in choosing this instrument for yourself or your children's musical education.

PETER R. WEIMER

20 Years at
127-129 E. Crawford Ave., Connellsville, Pa.

Please send me catalogue and paper pattern showing size of the Brambach Baby Grand.

Name............
Address............

How to care for Dull Hair

Just washing linen cleans it, yet what a difference in its appearance a little bluing makes! Like linen, hair requires something more than soap and water to make it really beautiful. If you honestly want lustre, brightness, real beauty, in your hair, you must put it there. Golden Glint Shampoo begins where plain shampooing stops. It gives the hair a natural radiance truly beautiful, a long lived brightness that lasts between shampoos, a delicate color-emphasis quickly suited to your own particular shade. You'll never know how really well your hair can look until you've had a Golden Glint Shampoo. Try one, 25¢ at all druggists.

Golden Glint SHAMPOO

Quintana Roo Better Than Its Name Sounds

Quintana Roo left a bad taste in the mouths of Mexicans in the days of Porfirio Diaz because it was principally known as the place to which political offenders and "bad Indians," mainly from Sonora, were sent to do time and die in its unhealthful climate. But now comes a report telling of the vast natural resources of this practically unknown territory of 18,000 square miles, comprising the eastern part of the peninsula of Yucatan and extending about 800 miles north and south. Data brought to United States Consul O. Gaylord Marsh at Progreso by prospectors, chicle gatherers and archeologists show that Quintana Roo has several ranges of hills, about nine lakes and several short rivers. The western part is said to contain wide rolling pampas, the interior is rich in valuable tropical woods and the coast abounds in fish. The soil is reported good for all sorts of tropical and semi-tropical vegetables and fruits.

Of the some 9,000 inhabitants of the territory, 2,500 live in Santa Cruz de Bravo, the capital. Transportation to the interior is lacking, but the recent arrival of an American caterpillar tractor has given the more enterprising coast residents visions of a speedy development.

Mountain Has 20,000 Deer

Despite the isolated and inaccessible character of Kaibab plateau of northern Arizona, it is one of the most beautiful in the United States, and it is in fact a mountain with 20,000 deer.

Nowhere else in the United States can the same number of deer be found in an equal area, says the Detroit News.

The game preserve is thirty-five to forty-five miles in extent, and the deer are free to roam throughout this immense territory. Its isolation has helped the government to keep the hunters away. When the preserve was established in 1906 it was estimated that the area contained about 3,000 deer. An estimate made by representatives of the United States biological survey and forest service in 1923, after an extensive survey of the area places the present number at 20,000.

This high, flat-topped mountain, sometimes called Buckskin mountain, but better known as Kaibab mountain, flanks the Grand canyon on the north

London's Mechanics

The London Blue Book contains some curious information. London has a solitary fisherman, also one woman blacksmith, one woman bricklayer, and two women who earn their livelihood as gasfitters.

Stop!—Attention!—Excursionists Washington, D. C.

Travellers by train or automobile can secure delightful rooms with running water and private baths at

The Kern Home Hotel

1912 G Street Northwest. Telephone, Franklin 1142

Garage on premises; Cafe adjacent. Conducted very quietly. Almost downtown, near the White House and many Government Buildings. Ask for rates. Descriptive Folder and free map of Washington.

Personally Conducted All-Expense Tours to

WASHINGTON

April 2 - 16

FIVE DAYS **$32.70** COVERS ALL EXPENSES

From Connellsville

OTHER DATES—MAY 10-27, JUNE 4-28.

Passengers not desiring to take advantage of the ALL-EXPENSE Tour can secure round trip railroad tickets, good for return within 10 days, at fare of $9.50.

For reservations and details consult Ticket Agent.

BALTIMORE AND OHIO

Dance Special

Ira Williams Has Secured the
LIBERTY FOUR QUARTETTE
For a Special Entertainment for His Dance at Elks' Hall, Connellsville,

Thursday Evening, March 27

Dancing 8:30 to 11:30. Music—Kiferle

W. N. LECHE CO.
Popular Priced Department Store
123 West Crawford Ave. Connellsville, Pa.
One Price & Cash
We Give S. & H. Green Trading Stamps

WHAT'S THE GOOD WORD?

Say "Check-check-Checkerberry" to the grocer or the druggist or the news-stand man. Get the brand-new gum with the new flavor that's pressed in. Fleer's Checkerberry Chewing Gum.

100 MEMBERS AIM SCOTTDALE G. O. P. WOMEN'S COUNCIL

Fifty Now, Fifty to be Added by Next Meeting, if Plans Develop.

OTHER NEWS OF THE DAY

Special to The Courier.

SCOTTDALE, March 26.—The Community Council of Republican Women held a meeting at the borough building here last evening. Mrs. F. J. Marshall presided. The membership of the council has reached 50. The membership committee has set 100 as the goal by the next meeting. An invitation was received to attend a dinner at the Penn Albert Hotel on next Tuesday evening. Miss O'Hara of Wilkes-Barre will be the speaker. Mrs. E. C. Auld read a paper on "Courts of Our Land," beginning at the Supreme and covering the federal, state and county courts, and the justice of the peace.

Plans will be discussed at the next meeting for getting every woman out to vote at the spring primaries.

Legion Auxiliary to Meet Early.

The American Legion Auxiliary will meet Friday evening March 28, at 7:30 o'clock instead of 8, on account of the Y. W. M. A. dance. All members are urged to be there promptly by order of Mr. Fred M. Lewellyn the president.

Babe Born to Skergans.

Mr. and Mrs. Joseph Skergan of Tarr are the parents of an eight-pound son. Mrs. Skergan was Miss Veronica Ryan.

Banquet for Minstrels.

The members of the cast of the Everson Fire Department's minstrel are to be guests of honor at a banquet to be given by the firemen in Tyrone Hall on Thursday evening, March 27. Attorney Lloyd C. Chorpenning of Uniontown will be the speaker.

Pythians Plan Feast.

Fountain Lodge of the Knights of Pythias of Scottdale met in regular session Friday evening with over 70 members present. There will be a class of candidates for the ranks of esquire and knight next Friday evening. Members of this lodge having a part on the second and third degree team are urged to be present if possible. A committee is now making arrangements for a banquet to surpass any banquet ever held by Fountain Lodge. The committee in charge is made up of George McGivern, Horace Lytle, William Rudd, Oliver Shannon, Albert Reynolds, John Shaw, William Sherrick, Daniel Swartz, Eugene Newman and James Kane.

Aid Society Meeting.

The Aid Society of the Methodist Episcopal Church will meet at the church Thursday evening.

Guild Entertained.

The Misses Cramer entertained the Fidelity Chapter of the Westminster Guild at their Walnut avenue home last evening at a business and social session.

Akoma Clubs Meets.

Miss Margaret Rutherford entertained the Akoma Club at the regular social and business session at her home last evening.

Visions of Summer.

Preparations are being made for opening the Presbyterian summer home, Hutch Yane, at Roaring Run, on June 18. Reservations are already being made.

For Sale.

Eight room brick house, $2,800.

Six room house, bath, heater, electric lights, lot 50x128, $4,500.

Ten room house, large lot, on brick road, one street car fare from Scottdale, $3,300.

Six room modern house, Mulberry street, $5,700.

Six room house, like new and cement walk, $1,000.

Seven room house, Hammondville, $2,700.

Eight room house, 7½ acres of land one street car fare from Scottdale, $1,700.

Six room house, hot water heater, 47 acres land, one-half mile from brick road, $6,200.

Seven room house, three acres of land $3,000.

Eight room house, four acres of land, $2,500.

Four room house, lot 63x180, Tarr, for $1,000.

Five room house, one-half acre land, Ruffsdale, for $1,000.

Eight room house, three choice acres land on macadam road and street car line, at right price.

Six room house, one-fourth acre lot, Pennsville, for $3,500. E. F. DeWitt.—Advertisement.—25mar-4t.

Personal Notes.

The ladies of the Baptist Church will hold a Rummage Sale Friday and Saturday, March 28th and 29th in the Raygor Building on the corner of Pittsburg and Chestnut streets.—Advertisement.—25mar4t.

Friday evening, March 28 at 7.30, at the home of Elizabeth Bailing.

George Byars of Wilkinsburg was home over the week-end.

Irene Beistel visited friends of Greensburg Sunday.

Mrs. William Quartz and daughter, Julia Mae of Greensburg visited relatives of this place Sunday.

Pearle Quartz, who underwent an operation at the Mount Pleasant Hospital last Monday night, is rapidly improving.

Rev. Anna Edwards pastor of the Alverton Church of God will hold a prayer-meeting at Central Friday evening at 7.30, at the home of Mrs. Hunger.

Mrs. S. E. Reynolds of Uniontown is visiting relatives and friends of this place.

Misses Roberta Haffer, Ruth and Buret Lambing, visited Pearle Quartz in the Mount Pleasant Hospital Sunday.

Alverton

ALVERTON, March 26.—Mr. and Mrs. B. V. Shields and family of Greensburg visited friends of this place Sunday.

Mrs. G. W. Leasure of Greensburg visited friends at Alverton Sunday.

A. W. C. T. U. meeting will be held Thursday evening at 7:30 at the home of Mrs. William Beistel.

A Y. P. B. meeting will be held

H AND H Cleans Upholstery

Always use H and H to clean furniture or auto upholstery. Don't remove a tack! Just sponge with H and H solution, wipe off, and upholstery is spotless!

H and H is economical—one cake makes SIX quarts of jelly soap. Time-tested since 1890. Perfectly safe. It helps in a hundred ways around the house.

At grocery, drug & department stores.

IN CAKE FORM ONLY 20¢

Just Like a Man

"My husband suffered for several years with stomach trouble. He often had colic attacks that put him to bed. But a man can't stand the pains that a woman can. He thought he was going to die and the doctors didn't seem to help him any. Like a drowning man grasping for a straw he tried Mayr's Wonderful Remedy, which a nurse told us about, and now he is entirely well and eats anything." It is a simple, harmless preparation that removes the catarrhal mucus from the intestinal tract and allays the inflammation which causes practically all stomach, liver and intestinal ailments, including appendicitis. One dose will convince or money refunded. A. A. Clarke and druggists everywhere.—Advertisement.

Dawson

DAWSON, March 26.—Mrs. Ninian Boggs who has been spending the past few weeks with her parents, Mr. and Mrs. James Laughrey has returned to her home in New Brighton. Her mother accompanied her home.

Mrs. Charles Gaal and Mrs. J. C. McGill and daughter, Miss Anna Grace, are spending the day at the home of Mr. and Mrs. Thomas McIntyre in Uniontown.

Frank Tarr is serving on the jury at Uniontown this week.

J. L. Budd was transacting business in Pittsburg Tuesday.

Llewellyn Townsend was calling on friends in Connellsville Monday.

A number of Dawson fans will take in the Connellsville-Dunbar Township basketball game at Connellsville Friday evening.

Mrs. Edward O'Brien has returned to her home at Pittsburg after a visit with her mother, Mrs. J. H. Clark.

Mrs. J. R. Henry is spending a few days the guest of friends in Cleveland, Ohio.

The Pittsburg & Lake Erie boys are talking baseball as the spring days are rolling around. The railroad boys will have a team in the field this year. They have some good material to select from and will be able to compete with other first class amateur teams in the county. A meeting will be called soon to organize in the near future.

W. E. Beeson was transacting business in Pittsburg Tuesday.

G. M. Woods was a Layton visitor Tuesday. He motored to the brick town and says in some places he could hardly get through owing to the condition of the roads.

Anything for Sale?
Use our Classified advertisements.

INFLUENZA

As a preventive, melt and inhale night and morning—

VICKS VAPORUB

Over 17 Million Jars Used Yearly

Horlick's Original Malted Milk — Safe Milk

For Infants, Invalids, Children, The Aged

Rich Milk, Malted Grain ext. in powder form, makes The Food-Drink for All Ages. Digestible—No Cooking. A light Lunch always at hand. Also in Tablet form. Ask for "Horlick's," at all Fountains. Avoid Imitations — Substitutes

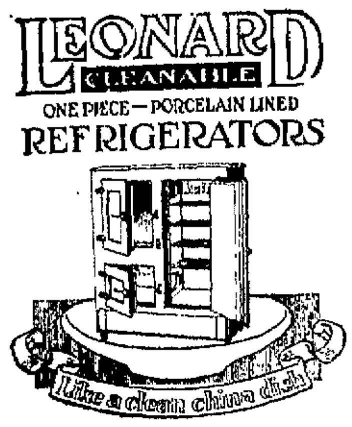

Have You Seen the New "Leonard Cleanable" Refrigerators?

By Far the Best and Most Economical Refrigerators to Buy for YOUR Home!

We've just placed on our floors a solid carload of the famous "Leonard Cleanable" Refrigerators—the kind that have a nation-wide reputation for their superior construction and their economic operation—the ONLY kind that it pays to buy for YOUR Home.

Complete Home — AARON'S — Furnishers Since 1891

These "Leonard Cleanables" are all of the 1924 make—embody many new improvements that are not found in any other Refrigerators. And we are now showing them in so many different styles and sizes that you are sure to find here exactly the Refrigerator you want.

Here are Just a Few of the Many New "Leonard Cleanable" Features!

The "Leonard Cleanable" is lined with smooth, hard one-piece porcelain with rounded corners—making it easy to clean.

Cold, dry air circulation is constantly maintained on highly scientific principles—assuring an evenly distributed temperature reaching every point in the provision chamber.

The shelves are made of open woven wire mesh—heavily retinned and placed on aluminum pegs—permitting a free, unhampered circulation of dry, cold air.

The drain pipe and trap is located where it is easily accessible—but not in the way. It is made of non-rusting material and lifts out easily for cleaning.

Come In and Actually See These Superior Features!

LEONARD CLEANABLE REFRIGERATOR

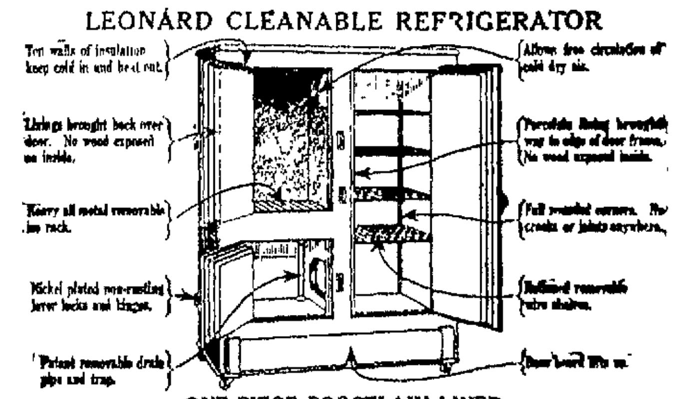

ONE-PIECE PORCELAIN LINED

Ten heat-resisting walls of insulation keep the cold air in and the warm air out—insuring the greatest possible economy of ice consumption and the utmost efficiency of satisfactory operation.

The porcelain lining comes way to the edge of the outside door fame—leaving no wood exposed anywhere on the inside.

The ice rack is made of heavily galvanized iron. Will not rust or leak and sets well down in the ice chamber—out of the way.

The door sill and the floor of the provision chamber are perfectly even — thus making cleaning much easier than where the floors are sunk below the door sill.

Come In and Actually See These Superior Features!

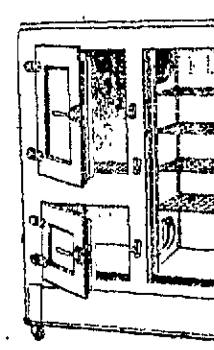

Remember the Shortage of "Leonard Cleanables" Last Year? Better Select YOURS Now!

If you'll remember—**last year we were unable to supply the demand for "Leonard Cleanables."** So to avoid possible disappointment later on—better come in now and choose the **"Leonard Cleanable"** you like best—now while we are showing **ALL** of the different styles and models. Then you'll also be ready and prepared when the warm weather sets in.

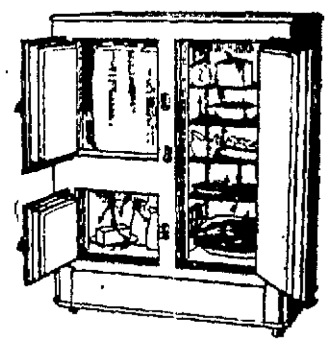

"Leonard Cleanables" are Now Priced Upwards from as Low as **$15.00**

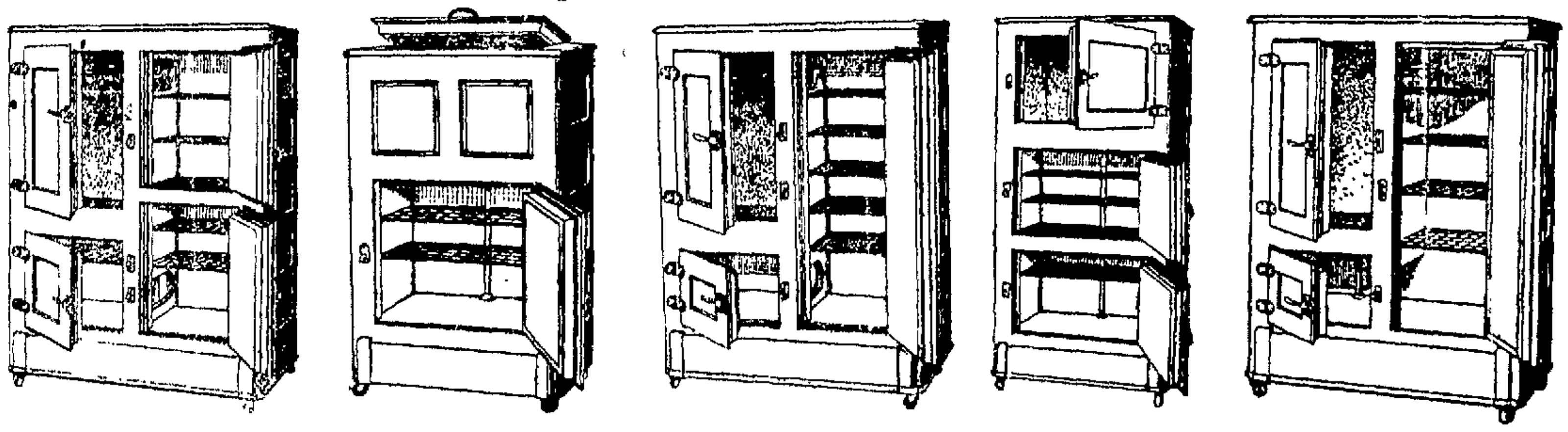

ANDERSON'S FIRST DAY IN PRISON HARD ONE FOR "DRY HEAD"

NEW YORK, March 26.—William H. Anderson became No. 75 745 in Sing Sing Tuesday afternoon. The former head of the New York State Anti-Saloon League, convicted of forgery, was given the customary bath, haircut, examination and uniform and assigned to a cell. Today he joined the gang of laborers and will wield a pick.

It was a bad day for the former "dry" crusader, and he took it in woebegone manner. Denied a certificate of reasonable doubt, pending appeal from his conviction by a jury, he had to submit to imprisonment. He had an air of martyrdom and he issued a prepared statement in which he characterized himself a soldier who had been persecuted because of his performance of a duty in behalf of humanity.

From the moment he appeared to relinquish his bail of $5,000 and place himself in custody of Sheriff Peter J. Dooling, until he passed within the gates from which he could not emerge for at least 313 days, his hours were filled with what, in a vulgar but thoroughly descriptive vernacular, would be termed "terrible razzing." Trainmen, taxicab drivers, passengers on his train, even trusties, manufactured occasions on which to impress on Anderson that to their way of thinking he was very much taboo in society.

Anything For Sale?
Use our Classified Advertisements.

TRY MU-COL — The Sure and Safe Antiseptic — For Personal Hygiene

For every home antiseptic need. It is safe, non-poisonous. Unequalled for douche, spray or gargle. Cleanses perfectly and heals as it purifies. Doctors, dentists and nurses know it. Pleasant to use and economical too.

AT YOUR DRUG STORE

Vanderbilt

VANDERBILT, March 26.—Miss Esther Rea Addis and Howard Addis, Mrs. Louise Shallenberger, Peter Abate, Medley Johnson, James Shallenberger, Louis Bonadia, John Wilson and Carl Mulac were callers in Connellsville yesterday.

Miss Phyllis Brierly has taken a position with the Atlantic & Pacific Tea Company as clerk.

John Ford and John Patterson of Uniontown were visiting friends and relatives here yesterday.

The populace of town welcomes Clayton Shaffer, who has entered into the confectionery and pool room business for himself. Mr. Shaffer was formerly manager of the Keystone Grocery Company here and for a while at Connellsville.

The Foltz-Younkin murder case is being discussed by all of the people, many because they are personally acquainted with either of the principals.

Rehearsal by the American Legion minstrel cast will be held this evening at the school auditorium.

A large delegation of Vanderbiltians will accompany the Dunbar Township team when it meets the Cokers Friday evening in the last game of season.

Licensed at Cumberland.

Harry Otto Waltman of Elleralie, Md., and Alverne Irene Thomas of Meyersdale, Jesse Frank Glevick and Elizabeth Agnes Sperrick, both of Everson, were licensed to wed at Cumberland.

WHAT DOES IT TASTE LIKE?

Just like Checkerberry. Good? Bully! And the flavor lasts. It is triple-strength and pressed in. Have you tried the latest? It's Fleer's Checkerberry Chewing Gum.

Simple Colds indicate a need of SCOTT'S EMULSION to build resistance

SEE CHEVROLET FIRST FOR ECONOMICAL TRANSPORTATION

Mason Motor Co.

AUTO TOPS

Side Curtains, Seat Covers, and Body Building, by Men Who Know How.

Republic Painting & Auto Top Co.

"If Galley Does It—It's Right."

"CAP" STUBBS — SAMMY'S IN FOR IT! — By EDWINA

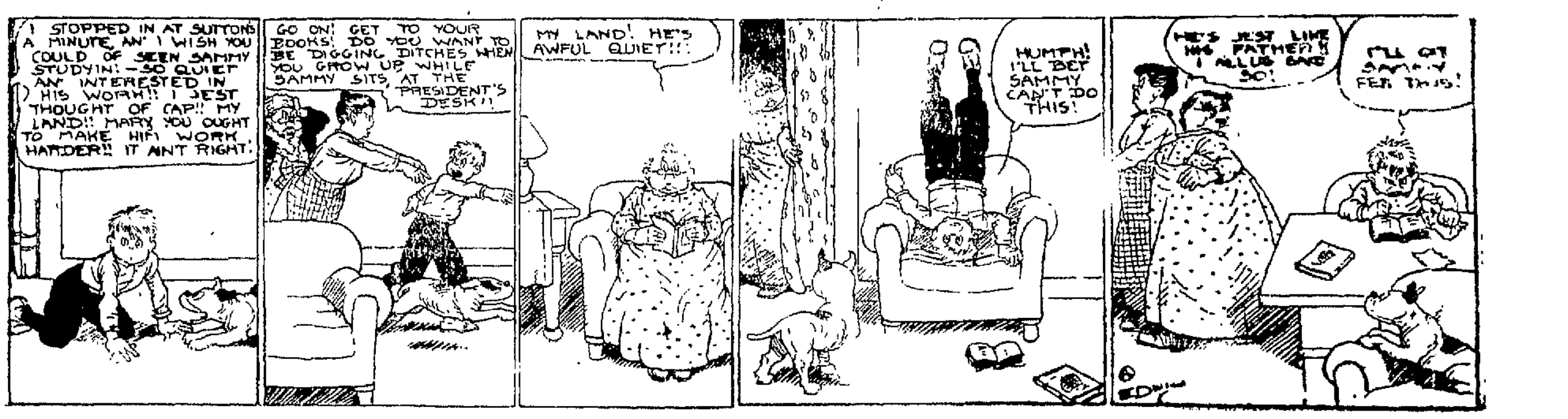

The Daily Courier

THE COURIER CO., Publishers.

HENRY P. SNYDER, Founder and Editor, 1879-1916.

MRS. K. M. SNYDER, President, 1916-1922.

JAMES J. DRISCOLL, President and General Manager.

GEO. M. ROSACK, Vice-President.

MISS R. A. DONEGAN, Secretary and Treasurer.

JOHN L. GANS, Managing Editor.

WALTER S. STIMMEL, City Editor.

MISS LYNNE B. KINCELL, Society Editor.

MEMBER OF American Newspaper Publishers Association, Audit Bureau of Circulation, Pennsylvania Associated Dailies.

Two cents per copy, 50c per month, $3.00 per year by mail if paid in advance.

Entered as second class matter at the postoffice, Connellsville.

WEDNESDAY EVE'G, MAR. 26, 1924.

GETTING YOUNG PEOPLE INTO THE CHURCHES.

The earnestness with which the churches are taking up the problem of increasing the membership of young people and securing their coöperation in the activities of modern church life, begets the hope and promise that a very encouraging measure of success will attend the efforts that are being made.

The fact is conceded in all quarters that the home has to a very large extent ceased to function as the source of religious instruction of the young to the extent that it did a generation or two ago. It avails less at this time, perhaps, to discuss why this condition exists than it does to consider the ways and means that are being provided to remedy it.

Of the agencies that are being utilized to replace home religious instruction the Sunday school is being developed through an intelligent planning and efficient administration that is making it a factor of constantly increasing strength and importance in the community and church life. Never before have so many persons of both sexes given so much of their time and energy in qualifying themselves to serve as teachers in the Sunday school and not until recent years has the Sunday school work been organized on its present systematic basis. The Sunday school associations have been infused with a new enthusiasm and their subdivisions and membership have largely increased. A constantly increasing number of persons having long experience in Sunday school work are devoting much of their time to a study of the best methods of reaching the young people and how to enlist and retain their interest. On the whole, more self-sacrificing effort is being made today in behalf of the young people than has ever been known in the history of the churches.

That the results have not been as fruitful in the matter of graduating Sunday school scholars into active church membership as hoped, has been a source of very great disappointment to the earnest and consecrated Sunday school workers. On every hand complaint is heard that a much smaller percentage of the Sunday school enrollment is merged with the church membership than is expected. Attendance at church services, particularly on Sunday evening which has heretofore been regarded as a distinctly young people's service, has fallen off so sharply as to cause very serious concern on part of pastors and Sunday school workers. So alarming has this decrease in the attendance of young people become that a speaker at the recent convention of the Connellsville District of the Fayette County Sunday School Association expressed the fear that "in a few years the churches will be closed on Sunday evenings."

While this may be a somewhat gloomy view to take of the situation, it does not seem probable that all the effort and energy that are being applied to the problem of holding the young people in the churches will be without fruit. With so many earnest persons applying themselves to a solution of the problem, it may reasonably be expected that some method will be evolved whereby the situation will be changed. This cannot be brought about by the workers alone. However zealous and faithful they may labor to that end their success will be indifferent if they do not have the very hearty, sincere and active coöperation and support of the parents and other adults in the church and Sunday school membership.

In secular affairs things are accomplished in a big way only when there is "team work" on part of all the persons who are interested or ought to be interested in the achievement of the given object. This is equally true of the church and the Sunday school as the carrying forward of building and other programs has demonstrated times without number. That there is a growing disposition on part of church members to take step with the leaders in the young people's movement is an encouraging sign. The fullest realization will not come, however, until sympathy and interest are translated into terms of action on part of all those who can in any way contribute to the largest success.

If we accept the opinions of the alienists we will have to admit that we are all crazy at some time and craziest when we differ from their views.

Count that day lost whose setting sun finds no new probe by the Senate begun.

The American around-the-world fliers are not disturbed by the fact that a Britisher is trying to make it a race against time. The prefer to play safe and that policy is more likely to make them the winners.

Uneasy Ireland

Philadelphia Ledger.

Well wishers of Ireland everywhere shake their heads uneasily over the Irish news. The Free State's future, long threatened, is suddenly clouded by the all-too-familiar recurrence of intrigue, mutiny and near revolt in the Irish Army.

Ireland is honeycombed with factionalism and filled with men who have been running and fighting, intriguing and ambushing for eight years. Irish secret societies have tunneled through all the layers of Irish life and are undermining the Free State government. Much of the Irish disorder and unrest is fomented, of course, in the United States. Here the agitator never rests.

Today there are three main factions in Ireland. First is the Cosgrave group, now threatened, standing on the Anglo-Irish pact. Next are the die-hard Republicans of DeValera. Last is the old "Mickey" Collins strength bent on using the Free State as a step toward an Irish Republic. Interlaced with these are a dozen divisions of petty factionalists.

The disturbers see in Britain's Labor government a new opportunity for trouble. What they want is a sharp, bloody break with the British. If all South Ireland can be brought into a new war with Britain, the agitators hope the MacDonald regime might give them a blessing and tell them to depart in peace from the British Commonwealth, no matter what Ulster does or threatens to do. They are playing for the same gigantic stakes they were playing for before Arthur Griffith and Michael Collins made the London Treaty. They rely upon the vaunted pacifism of Ramsay MacDonald, a pacifism that has not been greatly in evidence since he took office.

It was too much to expect a quick peace from the Irish settlement and the new-born Free State. More than 700 years of trouble went into the making of Ireland what it is today. The fog of fighting, gun-running, ambushing and intrigue still clouds the Irish mentality. It makes the future of Ireland and the Irish uncertain despite the great steps that have been taken toward peace.

The State's Blacklist

Pittsburg Post.

Ordinarily official blacklists are not generally approved, but the one the State Highway Department has for auto drivers who deliberately ignore the laws for public safety is so plainly in the interest of the users of the roads as to demand universal support. The principal offenders are those who drive cars while intoxicated. The menace they constitute is enough to make one shudder at the thought of it, and the sooner they are stopped the better.

How heedless these individuals are is shown by the fact that, despite the steady publicity of the penalty that awaits them, they continue ignoring every warning. For a long time publication has been given weekly—on Mondays—to the latest entrants upon the list. Yet in the past week 43 more names had to be blacklisted. Since January 1 of this year the licenses of 307 persons have been revoked. The law against driving an auto while intoxicated has been on the statute books for several years and penalties under it must have been laid in every section of the state. Who can doubt that this law is generally known?

Obviously those who violate it do so deliberately, and they should consider themselves lucky to escape jail sentences. It is a matter of public satisfaction that this revoking of licenses is an added penalty to whatever action may be taken against the offenders in court. While the courts in some counties are now dealing more vigorously with drunken autoists, there was wide complaint a year or two ago that petty magistrates were fining such offenders below the minimum set by the law. Revocation of license will affect all such drivers vastly more than fines, depriving them of their wild and dangerous "fun" at the expense of public safety.

Better thousands of these on a blacklist than a number of legitimate users of the highways on a morgue list.

Just Folks

Edgar A. Guest.

THE MONEY WORSHIPER.

He had money but man sneered
At the way his wealth had grown.
Talked behind his back and jeered,
Said his heart was cold as stone.
Told their stories of his greed
Whispered of his doubtful deals
He had money, yes, indeed,
But no friend behind his heels

He had money—loads of it,
Gathered in a miser's way
All squeezed dry of mirth and wit
And the friendships of the day.
Laughed at by the men he knew,
Made a thing of common jest
He was rich, but this was true
Gold was all that he possessed

Workmen talked behind his back
Of the petty tricks he played,
Said he pinched the candle back
When his clutch on it was laid
No one ever spoke his praise,
No one ever called him friend,
And he rounded out his days
Rich, but lonely to the end

Not for all the gold on earth
Not for all that it can do
Would I squeeze my life of mirth
And the joy of friendships true.
I would rather never save,
Never see my purse grow fat,
Than to money be a slave
And to live my life like that

(Copyright, 1924, Edgar A. Guest.)

Classified Advertisements Bring results when placed in the columns of The Daily Courier.

Form a new habit every day. Start now, read the Classified daily.

The Community Market Place

Where Buyers and Sellers Meet

Let The Courier Classified Fill Your Wants

It pays to read what other people pay to have printed.

The rate on all Classified advertisements is one cent (1) a word per insertion, payable in advance. The minimum rate is 25c. Cards of Thanks will be charged at a flat rate of 50c. All classified ads must be in by 11 A. M. to insure publication that day. To aid the readers to more readily find their wants we have adopted the following system of classification.

PUBLIC NOTICES.

FLORISTS.

CUT FLOWERS, WEDDING BOUquets and floral designs of all kinds. James E. Soteli, Florist, Bell 637. Tri-State 360 Y. South Connellsville, Pa. 29sept-tf-con

CARD OF THANKS.

WE WISH TO THANK OUR friends and neighbors for their kindness and sympathy during our recent bereavement. Mrs. M. L. Mercuria and Family. 26mar1tx

CARD OF THANKS.

WE WISH TO THANK OUR friends for their kindness and sympathy during our recent bereavement, the death of our mother, Catharine Butler. We also wish to thank the singers and those who sent floral tributes. The Family 26mar1tx

LOST—FOUND

LOST—HAGY'S WHITE KID SHOE for right foot, Monday night between Green and Sycamore streets. Finder return to Courier Office. 26mar1t

ATTENTION RAILROAD MEN.

COME TO R. W. WHIPKEY & COMpany, Ohiopyle, on Train 16 and return on Train 23 and get strictly fresh country eggs at 25c per dozen. 26mar1t

BUSINESS SERVICE.

PROFESSIONAL.

PRESERVE AND PROTECT YOUR vision. You have only two eyes, if they should fail you—what then? Dr. I. W. Myers, Woolworth Building. 3jan-tf-con

PERSONAL.

WE HAVE PARTS FOR THE latest hook-ups Neutrodyne, Cetoco, Priest Reflex, Flewelling, Three circuit regenerative and others. Radio Specialties Company, 101 North Arch street. 20nov01-con

JAMES TAXI SERVICE. DAY AND night. Immediate—careful—courteous. Both Phones No. 2. 117 South Pittsburg street, Connellsville. 25sept-tf-con

TAXI AND TRANSFER.

OPPMAN'S TAXI AND TRANSFER. Local and long distance moving. We specialize in moving houses and goods. Both phones. Opposite Postoffice. 27sept-tf-con

AMBROSE DIEHL ELECTRIC CO.

WE CARRY A COMPLETE LINE OF Aerobelt and Hank electric Washers. Also Ohio and Hoover Electric Cleaners. Free demonstrations. Call Earl McGraw, permanent representative, 109 Haas Avenue, Connellsville. Bell 967. Tri-State 1011. 28feb-tf-con

SEWING MACHINE SERVICE.

IT IS SO EASY TO SEW ELECTRICally. We are leaders in sale of electric sewing machines, sewing motors and Singer Belts. Singer Sewing Machine Co., Connellsville, Penna. 16feb-tf-con

Adding Beauty and Charm to Your Home.

By the use of good wall papers. It is our earnest desire to give satisfaction. When a "home" takes on added beauty through our efforts, it gives us real pride and adds considerably to our reputation. We now sell Arcadia Window shades, let us give you prices on your new home. Many of our new spring wall paper patterns are now in stock. O. S. Gettys, Wall Paper & Decorating, 133 South Pittsburg street. 10jan-tf-con

CLEANING—PRESSING.

WE CLEAN, REPAIR AND PRESS ladies and gents suits. All work done by the latest improved machinery. American Tailoring and Dry Cleaning Co., 311 North Pittsburg street. Bell 1350-J. 22oct-tf-con

CLEANING AND PRESSING. REmodeling done as you like it. Fall and winter samples now on display. S. Prestia, 130 E. Grape Avenue. 4oct-tf-con

CLEAN CLOTHES SPEAK FOR A man's good character. Have your clothes cleaned often at The Fashion Tailor, 501 West Crawford. 28sept-tf-con

WANTED.

WANTED—GIRLS MUST BE 17 years of age or over. Connellsville Silk Company. 29dec-tf

WANTED—COMPETENT MAID FOR general housework. Mrs. George W. Stauffer, 1150 South Pittsburg street. 26mar2t

WANTED—LARGE 5 & 10c SYNDIcate can use a few men, 21 or over, qualified to become store managers after proper training. In replying state age, education and previous experience. Write Box "W" care Courier. 21mar6tx

WANTED—GIRL FOR GENERAL housework. Apply 120 South Fourth street, West Side. 24mar2t-con

WANTED—MIDDLE AGED WOMAN to help with housework. One who can stay nights. Box 544, Connellsville, Penna. 24mar6tx

WANTED—GARAGE STORE-ROOM clerk. Write "Clerk," care Courier. 24mar3t

WANTED—MAID FOR GENERAL housework. Small family. All electrical appliances. Mrs. W. K. Allen, 1113 Vine street. 24mar6tx

WANTED—TO BUY HOUSE, DEsirable location, Modern improvements. Price ranging from $4,000 to $7,000. Apply P. Buffano, 128 South Pittsburg street. 21mar-tf

WANTED—LADY WITH TWO YEAR old child wants stead, position as housekeeper in small family. Box 785, Vanceburg, Penna. 20mar6tx

WANTED—SALESGIRLS OVER 16 years for work in chain store. State age, experience and salary expected. Write "Chain," care Courier. 20mar6tx

WANTED—MEN AND WOMEN FOR house to house work in nearby towns. Pleasant work and good pay. Those with experience preferred. Write for appointment. Box 215, Connellsville, Penna. 20mar3t

WANTED - FIRST CLASS MAID cook. Apply Chaplin Stone Company, Bell Phone 270. 25mar2t

WANTED—YOUNG GIRL WANTS work by day. Write Box 23, care Courier. 23mar2tx

WANTED — GIRL FOR HOUSEwork. Steady employment. Good wages. Apply at once, 602 Trump Ave. Bell Phone 141. 23mar3t

WANTED — RAILWAY POSTAL clerks. Start $1883 month. Railroad pass. Hotel expenses paid. Vacation with pay. Promotions. Life job. Test examination free. Columbus Institute, Columbus, Ohio. 26mar1tx

WANTED—MAIDS. APPLY SMITH House. 26mar3t

WANTED—SELL MADISON "BETter Made" Shirts direct from one factory to wearer. No capital or experience required. Easily sold 10c profits. Write for free samples. Madison Mills, 503 Broadway, New York. 13feb52t-wed

WANTED—MAN, WOMAN, SALARY $75 weekly full time, $4.50 an hour spare time, selling guaranteed hosiery to wearer. Cotton, heathers, silks. Guarantee Mills, Norristown, Pa. 12sept20t-wed

WANTED—GIRL FOR GENERAL housework. Frank Farrell, 200 North Third street, West Side. 25mar1tx

MALE OR FEMALE.

WANTED—MAKE $25-$75 WEEKLY writing show cards for us in spare time. No canvassing. Simple instructions. Steady work. Dept. 502, National Studios, 6121 Dorchester, Chicago. 24mar1tx

RENTALS.

FOR RENT—TWO MEDIUM SIZED store rooms and two office rooms. Desirable lease. In Sellers Arcade Bldg. Inquire Wm. Sellers, 118 South Pittsburg street. 14feb-tf

FOR RENT—ONE FURNISHED room. 308 East Fayette street. 26mar6tx

FOR RENT—BED ROOM, ALL CONveniences. 278 East Fairview avenue. 24mar3t

FOR RENT—FURNISHED ROOMS for housekeeping. 615 West Crawford avenue. 21mar6tx

FOR RENT—STORE ROOM, LOcated 205 Water street. Inquire 126 W. Peach. 1feb-tf

FOR RENT—LIGHT HOUSEKEEPing rooms and rooms. 805 North Pittsburg street. 20mar3tx

FOR RENT—TWO FURNISHED rooms and bath for light housekeeping. Call Bell 350-J. 25mar6tx

FOR RENT—ONE FURNISHED room, centrally located. 108 Gallatin avenue. 20mar4tx

FOR RENT—MODERN SIX ROOM apartment. Inquire Corrado Coal Company or P. H. Belghiny. mar20-27-29

FOR RENT—SEVEN ROOM HOUSE, First street, Speers Hill, Dunbar. Known as the James Foltz House. I am putting it in first class condition. Box 128, Star Route, Connellsville, Pa. mar15-19-22-24-x

FOR RENT—FIVE ROOM MODERN apartment. South Connellsville. John J. Brady, First National Bank Bldg., Connellsville. 6mar-tf-con

FOR SALE.

FOR SALE—ITENCO IRONING MAchines. They make ironing day a pleasure. Come in and ask for a demonstration. You'll be surprised how easily they work. A. P. Fraed, 125 South Pittsburg street. 11jan-tf-con

FOR SALE—WE HAVE EDINGCOTT-Johnson work shoes and officers dress shoes specially priced at $4.25, for two weeks only. F. M. Fortill, next to Y. M. C. A. 16mar-tf-con

FOR SALE—FIVE PIANOS FOR storage. 338 North Pittsburg street. Tri-State 762. 22feb-tf-con

FOR SALE—50 H. POWER BRICK in boiler, one 15 H. P. engine, one large carpet cleaning wheel. Inquire 126 West Peach street. 6mar-tf

FOR SALE — CHICKEN WIRE, fence wire, garden tools, garden seeds, lawn grass, paints, varnishes, brushes, and anything in house cleaning lines. Penn Traffic Store, 303 North Pittsburg street. 26mar2t

FOR SALE—ONE 30 H. P. SAW mill boiler. One 30 H. P. saw mill boiler and engine mounted on boiler. One 30 H. P. Frick engine on block. One mile 25 lb relaying steel, 3,000 pieces 5x6 motor tires. Lot of store fixtures. For information call E. W. Davis, Bell Phone 1082, city. 23mar3t

FOR SALE—ONE H. N. WHITE C Melody Saxophone, $95.00. Perfect condition. Also one B flat Soprano Saxophone, with case, $90.00. Write "Saxophone," care Courier. 26mar2t

FOR SALE—FUR NECK PIECE Cheap to quick buyer. Inquire 310 E. Fayette street. 20mar3t

FOR SALE—ROLL TOP DESK AND chair, typewriter stand, two office chairs. Call Bell 728. 25mar6tx

FOR SALE — ONE THREE-PIECE livingroom suite, $150, one 10-piece walnut diningroom suite, $250, one six-piece ivory bedroom suite, $150; one combination range, $30; one kitchen cabinet, $25; one oak dining table, $9.50; one refrigerator, $9.50, oak cut beds, $3.00; full size bed springs, $5.00, kitchen chairs, $1.00, day bed, $9.00; one long oak davenport, $18.50. Apply over Mertrey's 5 & 10c Store, Entrance West Apple street. 25mar2t

COAL.

YOUGH COAL & SUPPLY COMPANY has dumped a car of mine run coal from Clackburg field. Nice fine, good burning coal, large lumps, 16c at the yard, 18c delivered. Come and see it. Yough Coal & Supply Company. Bell 1018. Tri-State 271. 3dec-tf-con

BUILDING MATERIAL.

BARREL LIME, HYDRATE LIME, Lehigh cement, barrel cement, frame in 2x4, dressed lumber, sash, doors, lath and plaster. Keystone Planing Mill Company. 1dec-tf-con

AUTOMOBILE.

USED CARS FOR SALE.

FOR SALE: 1923 Olds 8 Super Sport, 1922 Olds 4 Touring, 1921 Ford Sedan, 1921 Cleveland Touring. Olds-Fayette Motor Company. Bell 574, Tri-State 365. 117 East Apple street. 20dec-tf-con

FOR SALE—ONE FORD COUPE, IN A-1 mechanical condition. All good tires. Allen Touring Car, 1921 model. White-Lyons Motor Company, foot of West Side Hill, Connellsville, Penna. 15feb-tf-con

FOR SALE—A FEDERAL TIRE FOR every automobile in town. We have a complete range of sizes and our prices are reasonable. Nu-Cord Service, West End of Bridge. 18mar-tf-con

FOR SALE—KEEP THE JUMPS and jerks out of your Ford. Let us install an At-water Kent Ignition system. Connellsville Automotive Company, Inc., West Crawford avenue, at corner of Third, Connellsville, Penna. 4dec-tf-con

FOR SALE — LATE 1921 HUPMOBile Coupe. Two Ford Coupes, one Ford Touring, one Ford Speedster, two 1923 Chevrolet Tourings, 1918 Scripps-Booth Roadster. Will demonstrate. Easy terms. Mason Motor Company, 119 West Apple street. 27feb-tf

FOR SALE—USED AUTO PARTS OF all kinds for any make car. Save two-thirds on your auto parts. Auto Wrecking Co., McCormick and Gibson. 25sept-tf-con

FOR SALE—EXCELSIOR MOTORcycle. Price reasonable. Charles Hume, Morrell, Penna. 20mar6tx

FOR SALE — CLEVELAND TWO door Sedan, 1923 model. 1923 Cleveland Sport Model, 1923 Cleveland Standard Touring. Fagan & Rittenberger, Brookvale. 10jan-tf-con

FOR SALE — ONE CHANDLER, four passenger touring, new paint, good tires. Cheap. Come and see it. Wertheimer Motor Co., Bell 136. 17mar-tf-con

FOR SALE—ONE 1923 CHEVROLET Coupe; one into model Overland Touring. Terms or your car taken as part payment. Connellsville Nash Company, 502 West Crawford avenue. Bell 1168. 25feb-tf-con

FOR SALE—FORD COUPE GOOD buy, $150; Hudson Roadster, $300; Scripps Booth Touring, new paint, $400. Connellsville Buick Company, 250 East Crawford avenue. 1mar-tf

FOR SALE—SIX ROOM HOUSE AND six lots on East Francis avenue. Inquire Mars Decker, 801 Franklin Ave. 18mar13tx

FOR SALE—ONE 1921 SEDAN, $250; one 1921 Coupe, $100, one 1922 starter, demountable run-a-bout, $125; one 1923 Chevrolet, $225. Hyatt Motor Company. Bell 159. 21mar-tf-con

FOR SALE—PACKARD SEVEN PASsenger Touring Car, Model 235. Good condition. Cheap to quick buyer. Inquire 126 Peach street. 20mar-tf

FOR SALE—LATE 1921 BUICK Light Six, good condition, new top, driven 10,000 miles, $400.00. Ford Touring, good running condition, $50. Haynes Touring, 1918, Lot of extras, $250.00. Inquire 603 Highland avenue. 20mar4t

LIGHT DELIVERY TRUCK.

ONE ¾-TON TRUCK, $160.00. ONE 1-ton truck, $200. These trucks are equipped with closed panel bodies, starters and demountables. Very attractive looking and suitable for any light delivery. H. & K. Auto Service Company, 6948 Formosa Way, Pittsburg. Phone Franklin 5020-M. 24mar8tx

1924 FORD TOURING $250.00.

LATE 1923 CHASSIS WITH 1924 body, radiator fenders and hood. Perfect condition. Guaranteed. H. & K. Auto Service Company, 6948 Formosa Way, Pittsburg. Phone Franklin 5020-M. 24mar3tx

SERVICE STATIONS.

BRAKES RELINED BY MACHINery. It's done by countersinking the rivets and only brake lining exposed. See Denny Hickey, Brake Service, West Side Garage. 15oct-tf-con

AUTO PAINTING—CAR FINISHED $25.00 and up. Curtains and tops made and repaired. All work guaranteed. Quick service. Connellsville Auto Painting Company, opposite Olds Fayette Motor Company. Tri-State 650. 5dec-tf-con

AUTOMOBILE WELDING.

OUR AUTOMOBILE WELDING IS guaranteed. Ford crank case arm replaced, $1.00. Connellsville Welding Company, 212 East Apple street. Bell 243. 22mar-tf

REAL ESTATE.

FOR SALE—ONE LOT ON NORTH Seventh street. Easy terms. Price $250. Inquire 126 West Peach street. 14may-tf

FOR SALE—DOUBLE HOUSE, SIX rooms and pantry on each side. All modern improvements. $6,500 for quick sale. Alice China, 303 North Pittsburg street. 25mar2t

FOR SALE—SIX BUILDING LOTS in South Connellsville, rear of Gibson school house. Cheap to sell quick. See Alice China. 25mar2t

FOR SALE—SEVEN ROOM MODERN house. Property of late Elizabeth Rellenberger. Inquire Mrs. O'Connor, Daily News. 25mar8tx

FOR SALE—TWO FORD TOURING cars, '22. Two Chevrolet Tourings, Dort Six Touring, Durant Four, like new, Oakland Roadster, like new, Oakland Touring, two Velie Touring Cars, two Saxon Touring Cars. Ton Ford Truck, Oakland Four Passenger Coupe, 1921 model. F. T. Mounts' Garage, 127 North Eighth street, West Side. 22mar-tf-con

FOR SALE—HOUSE ON WEST Fairchance street, South Connellsville. Four rooms, bath and new Munson furnace. Harry Mahaney. 26mar6tx

FOR SALE—50 FT. FRONT, 120 FT. deep to 20 ft. alley. On corner of paved street, cement side walk, sewer, water and gas connection made to curb. Bargain if sold within the next 30 days. Address "G. W. G." care Courier. 26mar6t

FOR SALE—SIX ROOM FRAME building, new sun parlor, new hot air furnace. With two acres ground, all kinds of fruit. Inquire Anthony Fagan, 1111 Maple street, West Side, Connellsville. 26mar2t

FOR SALE—HOUSE WITH NINE rooms and bath. Hot water heat and all conveniences. South Side. $10,000.

Brick house, eight rooms and bath, finished third floor. New warm air heater, $7,500.

Seven room frame house bath and heater, $6,000.

Six rooms and bath. Street paved, $3,800.

Eight rooms and bath, finished attic. Large lot. Possession at once, $5,000.

Residence in East Park, $12,000.

Brick residence, East Crawford avenue, $10,000. Robt. Norris, office, Hooper & Long's Store. 21mar4t-eod

---

1874, and the supplements thereto for the charter of an intended corporation to be called "CORRADO AND GALLARDI CONSTRUCTION COMPANY," the character and object of which is the contracting for and construction of roads, streets and highways; the construction of bridges, sewers, culverts and conduits; engaging in excavation and foundation work, and contracting for construction work generally; and for such purposes to have, possess and enjoy all the rights, benefits and privileges of the said Act of Assembly and the supplements thereto and amendments thereof. J. Kirk Renner, Solicitor, Second National Bank Building, Connellsville, Pa. 19mar3t-wed

EXECUTOR'S NOTICE.

ESTATE OF JOHN B. DAVIS, DEceased. Letters Testamentary on the Estate of the above named decedent, late of the City of Connellsville, Fayette County, Penna., having been granted to the undersigned, notice is hereby given to all persons indebted to said estate, to make immediate payment, and to those having claims against the same, to present them properly authenticated, for settlement, to Kate H. Davis, Executrix, 204 West Washington avenue, Connellsville, Pa., or to her attorney, Fred H. Mohsen, Esq., Connellsville, Pa. 12mar6t-wed

ADMINISTRATOR'S NOTICE.

ESTATE OF JAMES C. MOORE, DECEASED. Letters of Administration on the estate of James C. Moore, late of Connellsville, Fayette County, Pa., deceased, having been granted to the undersigned, notice is hereby given to all persons indebted to said estate to make immediate payment, and to those having claims against the same to present them, properly authenticated for settlement. R. F. Hopwood, Administrator c. t. a., D. O. address No. 222 East Fayette street, Uniontown, Pa. 26mar6t-wed

We kin recall when women's dish wus her glory, but t'day it's th' only thing that bothers her.

Everybuddy likes a good loser—till he loses everthing.

Patronize Those Who Advertise.

WANTED
Experienced Cashier
One with knowledge of typewriting and bookkeeping. Apply at once. THE BAZAAR STORE. 25mar2t

When you need a moving or transfer man look for the name
GLOTFELTY
The best equipped moving trucks in Fayette County.
Bell 842. Tri-State 873.

FURNITURE STORAGE, Local and Long Distance
MOVING
Harry Dull Tfr. Co.
122 East Peach Street.

7 Rooms or 7 Tons
TRUCKS FOR EVERY PURPOSE
Insurance carried.
KESSLER
253 North Pittsburg Street
Bell 1086. Tri-State 884.

Spring Shoes That Point
Summer-ward and Easter-ward

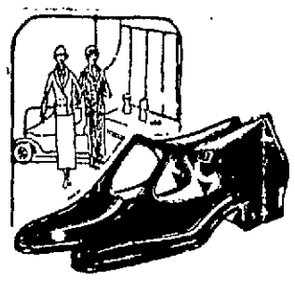

As captivating styles as the season will produce, are beckoning you, here—and NOW.
Original, exclusive designs in Sandal Pumps, not to be found elsewhere. New colors, new leathers, Grey, Airedale, Patents, Lizard and Alligator
$5.50—$6.50—$7.50
New Full Fashioned Silk Hosiery, Too.
Hooper & Long
SHOE STORE
Our Store Closes at 6:00 P. M., Except Saturdays
104 Crawford Avenue, Connellsville, Pa.

LEGAL NOTICES

NOTICE.

SEALED BIDS WILL BE RECEIVED at the office of the City Clerk until 7:00 o'clock P. M., April 11th, 1924, for the rounding of the southeast corner of Arch and Apple streets as per specifications of the City Engineer. The City to furnish the granite curb. Council reserves the right to reject any or all bids. City of Connellsville, C. M. Stone, Purchasing Agent. mar22-26-31

NOTICE.

SEALED BIDS WILL BE RECEIVED at the office of the City Clerk until 7:00 o'clock P. M., April 11th, 1924, for the grading, paving and curbing of Snyder street from the end of the present paving to the east side of Campbell street. Council reserves the right to reject any or all bids. City of Connellsville, C. M. Stone, Purchasing Agent. mar22-26-31

NOTICE.

SEALED BIDS WILL BE RECEIVED at the office of the City Clerk until 7:00 o'clock P. M., April 11th, 1924 for curbing the radius at the corner of Robbins and Snyder street according to plans submitted by the City Engineer. Council reserves the right to reject any or all bids. City of Connellsville, C. M. Stone, Purchasing Agent. mar22-26-31

NOTICE.

SEALED BIDS WILL BE RECEIVED at the office of the City Clerk until 7:00 o'clock P. M., April 14th, 1924, for the purchase of a two and one-half ton steel dump body truck. Council reserves the right to reject any or all bids. City of Connellsville, C. M. Stone, Purchasing Agent. mar22-26-31

NOTICE.

SEALED BIDS WILL BE RECEIVED at the office of the City Clerk until 7:00 o'clock P. M., April 14, 1924, for the grading, paving, curbing and sewering of Jefferson street from Apple street to Fayette street as per specification to be furnished by the City Engineer. Council reserves the right to reject any or all bids. City of Connellsville, C. M. Stone, Purchasing Agent. mar22-26-31

NOTICE.

BIDS WILL BE RECEIVED AT THE office of the City Clerk until 7:00 P. M., April 14th, 1924, for the furnishing of a granite curb stone as per specifications to be furnished by the City Engineer. Council reserves the right to reject any or all bids. City of Connellsville, C. M. Stone, Purchasing Agent. 26mar8t-wed

CHARTER NOTICE.

NOTICE IS HEREBY GIVEN THAT an application will be made to the Governor of Pennsylvania on the 11th day of April, A. D., 1924 by G. Corrado, Philip Gallardi and A. Corrado, under the Act of Assembly entitled "An Act to provide for the incorporation and regulation of certain corporations," approved April 29, A. D., 1874, and the supplements thereto, for the charter of an intended corporation to be called "CORRADO AND GALLARDI, INCORPORATED," the character and object of which is the contracting for and construction of roads, streets and highways; the construction of bridges, sewers, culverts and conduits; engaging in excavation and foundation work; contracting for and performance of public utility maintenance work, and the operation of camps and commissaries incidental thereto, and contracting for construction work generally; and for such purposes to have, possess and enjoy all the rights, benefits and privileges of the said Act of Assembly and the supplements thereto and amendments thereof. J. Kirk Renner, Solicitor, Second National Bank Building, Connellsville, Pa. 19mar3t-wed

CHARTER NOTICE.

NOTICE IS HEREBY GIVEN THAT an application will be made to the Governor of Pennsylvania on the 11th day of April, A. D., 1924, by R. Gallardi, G. Corrado and Philip Gallardi, under the Act of Assembly entitled "An Act to provide for the incorporation and regulation of certain corporations," approved April 29, A. D.,

ZUNDELL MEMORIAL, MT. PLEASANT, TO BE DEDICATED MAY 30

Elks Lodge Looks for Presence of Entire Old 110th Infantry.

OTHER NEWS OF THE DAY

Special to The Courier.

MOUNT PLEASANT, March 26.—Plans are being made for the unveiling on Memorial Day of a monument to Captain James A. Zundell, which is being erected on his grave by the Elks. It is the hope now of those in charge to have General Edward Martin and perhaps a number of officers of the 110th Infantry, with the entire membership of the 110th Regiment.

"Fashion Display."

Miss Marie Rumbaugh entertained a number of friends at her West Main street home on Monday evening with a "Spring display of fashions." Each guest present cut out a picture from a magazine and dressed it becomingly in the latest creations. This was followed by a puzzle in which questions were answered to in terms of the dressmaker. Refreshments were served.

Personal Mention.

Miss Sara Horner, a student at the Harcom School, Philadelphia is home for her spring vacation.

Mrs. Shannon Griffith and daughter of Jackson, Ind., are guests of Mrs. Griffith's parents, Mr. and Mrs. George W. Stoner.

Mrs. Margaret Pigman and Miss Anna Smith have returned from a several months' visit spent in Florida.

Miss Agnes Katonick of Mammoth underwent an operation for appendicitis at the Memorial Hospital yesterday.

Good Kidneys Mean Long Life

Keep Them Clean and Free From Poisonous Waste With Dr. Carey's Marshroot Prescription No. 777.

6 Ounce Bottle, 75c

No Drugs—Just Roots and Herbs—And Money Back If It Don't Help You Wonderfully.

When back aches and puffiness shows under the eyes, it means that your kidneys need cleaning—need to be built up.

It may mean much more if quick action isn't taken—your very life may depend on what you do today.

Dr. Carey's Marshroot Prescription 777 is for kidney and bladder troubles and for that purpose has been used with what might be called phenomenal success for 40 years. It has helped thousands and has saved many lives.

It is rigidly guaranteed—if it doesn't help you in one week's time, money back. In tablet and liquid form at C. Roy Hetzel, Connellsville Drug Co., and all real druggists everywhere. Price 75c.—Advertisement.

Dawson

DAWSON, March 26.—Mrs. H. J. Bell was calling on friends in Uniontown Saturday.

Mr. George Levergood of East Liberty spent Friday with friends and relatives at Trotter.

A number of our town people are laid up with grip.

J. E. Snyder has moved his family to Palmer, where he has taken a position with a coal company.

S. W. Inks was a business caller at Pittsburg Monday.

Mr. and Mrs. William Guth of Dickerson Run were Pittsburg visitors Saturday.

Mrs. William Cochran of Dickerson Run was the guest of friends at West Newton Sunday.

Mrs. Charles Gaal and daughter, Teressa, spent the week-end with Mrs. Gall's sister, Mrs. Martin Hasson, West Side, Connellsville.

Mr. and Mrs. James Hurst of Scottdale were visitors here Sunday afternoon.

The March Division of the Ladies' Aid Society of the Dawson Methodist Episcopal Church will give a musical entertainment in the church on Friday evening.

Mrs. Edgar Hicks, who has been the guest of Miss Nettie Smith, has returned to her home in Pittsburg.

Mrs. J. E. Snyder, for the past few years clerk in the Roth grocery store, has resigned her position.

Sulphur Is Best To Clear Up Ugly, Broken Out Skin

Any breaking out or skin irritation on face, neck or body is overcome quickest by applying Mentho-Sulphur, says a noted skin specialist. Because of its germ destroying properties, nothing has ever been found to take the place of this sulphur preparation that instantly brings ease from the itching, burning and irritation.

Mentho-Sulphur heals eczema right up, leaving the skin clear and smooth. It seldom fails to relieve the torment or disfigurement. A little jar of Rowles Mentho-Sulphur may be obtained at any drug store. It is used like cold cream.—Advertisement.

Hunting Bargains?

If so, read our advertising columns and you will find them.

Frederick's THE HOUSE OF SERVICE

Get your Victrola for Easter

Come in and let us play for you a beautiful Easter song service by such great artists as Caruso, Homer, McCormack, Harrold and others. While you're here select the Victrola model you would like to own. We can arrange terms of payment.

Why put it off again? Let us send you your Victrola to day!

W. F. FREDERICK PIANO CO.
NEXT ORPHEUM THEATRE
Connellsville, Pa.

This American mermaid, Helen Wainwright, who broke the world's record for 800 meters at the Miami (Fla.) meet, and was on the relay team that broke four international standards, is almost certain to make the Olympic team this year, because of her ability, both as a swimmer and fancy diver. She scored for Uncle Sam in the previous Olympics.

Why it pays you to own a Haynes

Beauty

which has a deeper meaning

You find in the handsome appearance of the Haynes an exterior manifestation of internal excellence. Your pleasing impression of its length is due to the wheel base, which also assures you that it will be easy riding. Your appreciation of its symmetry of line, is based, fundamentally, on the balance of the whole construction, which is the reason that the Haynes holds the road, giving riding comfort and safety.

That high hood, which is impressive, houses a motor which will be dependable, faithful, economical. If the Haynes had beauty alone, it might not interest you, but its beauty combined with all the other factors of value, makes this the "par value car"—the best all around investment in motor transportation which you will find on to-day's market.

Call at our display rooms or phone and let us send the car to prove it.

East End Garage Company
Poplar Grove, Pa.
Assisted by TAYLOR SNYDER, 101 Pittsburg Street, Scottdale, Pa.

It pays—to own a

HAYNES

America's first car

32 Inch Tissue Ginghams, Yd. 53c

Beautiful new spring tissue ginghams, all wanted colors, yard 53c.

NELSON'S
106 W. Crawford Ave.

36 Inch Printed A. B. C. Silk, Yard $1.29

Beautiful new printed silk prints for dressing, blouses, etc.

Tomorrow—The Second Day of Our Gigantic Underselling of New Spring Merchandise At Sensationally Low Prices—Come Early

A SENSATIONAL UNDERSELLING OF 75 SPRING COATS AND 85 SPRING DRESSES

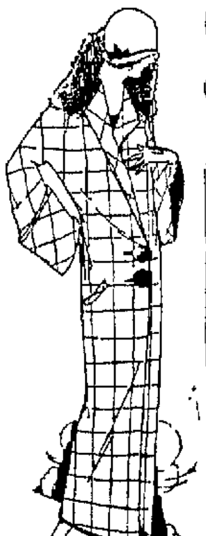

$8.88

With the co-operation of well known manufacturers of High Grade Coats and Dresses we purchased these garments to sell at a price that is unusually low. Smart garments for street, sport or dress wear.

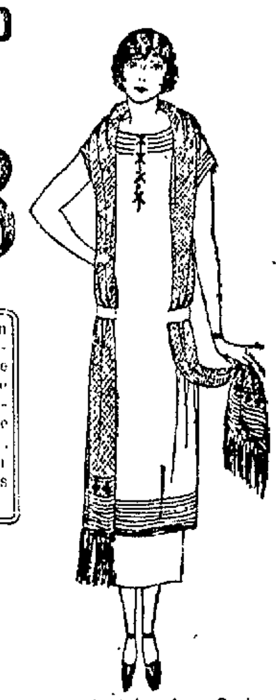

Simply Unheard of Values!

THE COATS—Fashion's very newest styles for Spring wear. Popular loose back models with the new contrasting color stripes, novelty cut sleeves, button trimmed.

THE DRESSES—Many just arrived! Brand new Spring Dresses of Satins, Silks, Crepes, Flannels, etc. New Tailored, Basque and sleeveless models.

$2.00 Full Fashioned SILK HOSE $1.65

Special four-day sale — your choice of any of our $2.00 Silk Hose — Pure thread silk—strictly full fashioned. Black and about 18 new colors.

Women's "India" Umbrellas $1.99

Genuine India Umbrellas in black, with various handles. Every one guaranteed or a new one replaced for the asking. Very special during March sales at $1.99.

Women! An Opportunity to Purchase a New Style Purse or Bag $1.88

Beautiful bags purchased at such a savings that by passing them on to you we offer a value that is sensational. Choose from Pouches, Purses, Hand Bags in every wanted shape, style and color. Nearly every one lined and tooled complete — Mirror and Coin Purses.

Dainty New Undermuslins 93c

Of High Grade Lingerie Fabrics, High Count Nainsook, Dotted Mull, Crepes and Batiste.

Every garment new, fresh and crisp — Purchased for this Spring's selling, all grouped to sell at this extraordinary low price. Regular sizes in all models, and, oh! what a variety to choose from.

Gowns, Chemise, Costume Slips, Etc.

Sale! Men's New Easter SHIRTS

Values to $3.00

$1.85

Silk stripe and corded madras Dress Shirts in a host of new Spring shades. In neat stripes and broken checks. Very special at $1.85.

Women's UNION SUITS March Sales Special! For 74c

Summer weight suits in most every wanted style. Every one guaranteed first quality. All sizes at this extremely low price.

The Second Day Sale of NEW SPRING SILKS

Brings Economy as Well as Quality

40 Inch Silk Crepe de Chine
36 Inch Silk Taffeta
36 Inch Silk Charmeuse
40 Inch Silk Charmeuse
36 Inch Satin Duchesse
40 Inch Radium Silk
40 Inch All Silk Fleurette
40 Inch All Silk Tricoplaid

$1.66 YD.

Values to $3.00

A most wonderful assortment of new silks in every wanted new Spring shade, but not all colors in all materials. Silk really worth up to $3.00 a yard. Hundreds of yards on sale during this great four-day event.

New Exquisite Wash BLOUSES

Many Trimmed in Dainty Irish and Filet Laces

$1.95

This is going to be a Blouse [illegible] your supply now. Lovely [illegible] Dainty Dimities in the most wanted styles. [illegible] and long collars! Peter Pan [illegible] back cuffs! Contrasting collars and [illegible] [illegible]

Women's New Spring Sweaters $5.85

All the latest style spring sweaters for women, silk, silk and wool and silk fibre. Many new spring shades. All sizes.

Childs' New Rompers 74c

A great [illegible]

Personal Mention

Mrs. Ralph E. [illegible] and Miss Mary Sliger went to Uniontown this morning to attend a two day institute for Sunday School Workers. Both are delegates from the First Methodist Episcopal Sunday school.

The best place to sh p after all—Brownell Shoe Co.—Advertisement.

The condition of **Mrs. Robert L. Hannan**, who is ill **at her home** in South Pittsburg **street**, is slightly improved today.

Buy genuine Edison Mazda lamps. Frank Sweeney, 100 South Pittsburg street.—Advertisement.

Mr. and Mrs. I. Ruby, two children and nurse left for their home in Tulsa, Okla., last evening after spending a few days' visiting at the home of Jacob Grodzin, father of Mrs. Ruby, of Patterson avenue.

Ask your neighbor! He'll tell you **we have** always made the best clothes **for the least money!** Dave Cohen, **Tailor.**—Advertisement.—(22)

Charles Britt returned to California State Normal today after visiting his parents, Mr. and Mrs. David Britt over the week-end.

We are in position to offer to our customers and friends of Connellsville, good furnace coal at 15c delivered, per bushel. Yough Coal & Supply Company. Tri-State 371, Bell 1043.—Advertisement.—1jan-tf.

Jack Cover of Trotter is transacting business at Ohiopyle today.

Don't fail to attend sale of pictures, mirrors, mottos and electric lamps, **Thursday**, Friday and Saturday this **week.** Hall's Picture Store.—Advertisement.—25-26mar.

R. C. Chisholm, Pennsylvania sales manager of the Night Commander Lighting Company, residing in Jackson, Mich., is spending a few days here on business.

Rendine, the barber and bobber has moved to Sellers' Arcade.—Adv. [illegible]

Rev. Henry DeVivo was transacting business at Greensburg today.

Pictures at bargain prices Thursday, Friday and Saturday this week, Hall's Picture Store.—Advertisement, —25-26mar.

Miss Aline Doyel of Greenfield, Ill., left for her home last evening after visiting friends and relatives here for several weeks.

We carry the Spalding and Thos. E. Wilson line of sport and athletic equipment at Kestner's Book Store, 126 W. Apple street.—Advertisement.—26mar-31.

Miss Nellie Lewis of Pittsburg, formerly of Vanderbilt, returned to her home after visiting her parents, Mr. and Mrs. George Lewis at Vanderbilt.

Miss Creella Levinson left last evening for Philadelphia, where she will visit friends and relatives.

Mrs. W. H. Johnson and daughter Miss Hattie and son, Harry of Greenwood, went to Somerset yesterday morning.

Mrs. John Stauffer of Scottdale has returned home after a visit with friends in Uniontown.

Mrs. Elizabeth Comp of Uniontown has returned from a visit with friends here.

Mrs. L. D. Show of Confluence and her nephew, Roy G. Downs of Richland, N. J., who has been her guest for the past month, returned to Confluence yesterday after a visit with Mr. and Mrs. John Kreger of Uniontown.

Dr. and Mrs. T. B. Echard and children left last evening for Atlantic City, where they will spend several weeks.

Misses Jeannette and Evangeline Adams and Miss Helen Widmer attended the Rosenbaum's style show last night at the State Theatre, Uniontown. They remained in that city over night as the guests of Mr. and Mrs. T. E. Madigan, brother-in-law and sister of the Misses Adams.

Mrs. W. A. VanBuskirk of South **Arch street** went to Pittsburg this **morning.**

Mrs. William Michaels has been ill **at her home in the** Wesley Apartments, **West Apple street,** for the past several **days.**

Mrs. Fred Sheikey of South Connellsville, **accompanied** by little Wilbert **Stoner**, went to Uniontown this **morning** to visit Mr. and Mrs. John **Younkin**, who are preparing to move **to Pittsburg.**

Mrs. Charles Wills and Mrs. E. A. **Dagen of** South Connellsville spent **yesterday** with their sister, Miss **Melissa** Daniels of South Connellsville, **who underwent an operation at the Ear** and Eye Hospital, Pittsburg.

Misses Jennie Vance, Emma Shaw, **Elsie and Emily Widmer,** Mrs. J. A. **Harwin, Mrs.** Harry Ash, Mrs. Daisy Panrod, **Misses** Ethel Findley and **Gertrude Strawn were** among the **Connellsville persons** who attended **the Rosenbaum style show** last night **at the State Theatre. Uniontown.**

Mrs. J. W. Lazzell of the White **Front Apartments** spent Monday in **Pittsburg.**

Advertise Your Wants

In the Classified columns of The **Daily Courier.**

Daily Fashion Hint

Prepared Especially For This Newspaper

IN STRIPED ALPACA

Alpaca is the very, very new fabric of the season for trotteur frocks, and in hairline stripe it may be used effectively in the development of this stovepipe frock. For the **collar, vestee** *and pockets, plain silk is used, outlined with fancy braid. The long sleeves are close-fitting and their smartness is emphasized by their simplicity.* **Medium size requires 3½ yards 54-inch striped and ¾ yard 36-inch plain** material.

Pictorial Review Dress No. 1982. **Sizes, 34 to 44 inches bust, and 16 to 20** years. **Price, 45 cents.**

South Connellsville

SOUTH CONNELLSVILLE, Mar. 26—Mrs. W. R. Evans of Morgantown, W. Va., is visiting her mother, Mrs. James Rosel of this place.

Mrs. Ray Colbert of Dickerson Run was visiting her mother, Mrs. H. B. Kline.

Misses Kathryn Gallentine and Mabel Shank were visiting in Pittsburg over the week-end.

Miss Asenath Umbel of Pittsburg is improving after undergoing an operation for appendicitis at the St. Joseph's Hospital at Pittsburg.

Gradon Gaugler, infant son of Mr. and Mrs. Clayton Gaugler, is improving after a period of illness at his home on Second street.

Harry Clawson of Second street is able to be out again after being confined to his home several weeks with illness.

Misses Dortha and Gertrude Budd of Scottdale spent a few days visiting Miss Leola Hartman of Gibson avenue.

The biology class of the Gibson High School is preparing a trip to the home of Dr. J. F. Cogan of Dawson Friday afternoon, March 28, to look over the collection that the doctor made while traveling over the United States.

Human Decoy for Wolf

The Russian hunter's method of killing wolves is interesting. A great hefty peasant, with yellow hair, snub nose, red face and shining blue eyes, brought an immense wolf's skin to me once and I asked him how he obtained it, says Francesca M. Wilson in the Manchester Guardian. He was standing at the window of his izba one late afternoon, he said, when he saw a wolf walking through the village street. He seized his gun, called a friend and they went in pursuit. The wolf stopped on the top of a hill outside the village and looked at them. To prevent it from running away the second man went down on all fours and moved toward the wolf. He looked, in his heavy sheepskin shuba, for all the world like an animal and the wolf ran back to attack him. When it had come to a convenient distance the hunter shot it.

"DRECO" SAVED ME FROM OPERATION SHE DECLARES

Ohio Lady Freed From Severe Suffering by Remarkable Herbal Remedy. Stomach Put in Good Shape and Indigestion, Gas Pains and Other Symptoms Disappear.

If you, too know what it means to suffer, read what Mrs. S. Harder, well known lady of Canton, Ohio has to say about famous old-fashioned medicine:

"Dreco kept me from going to the hospital," she declares in a recent signed testimonial. "At the time I first tried Dreco I had liver trouble and gall stones and it seemed the only way I'd get well would be by going to the hospital.

"Gas bloated out my stomach and I suffered continually from indigestion. I had a pain in my right side that wouldn't leave me and my side would swell!

"A friend who had told me of the splendid results secured by Dreco said it would help me and advised me trying a bottle or two. Well, I tried six—and I never saw such a wonderful change in my life. I feel like a new woman. Pains gone—stronger—and I'm not even thinking of going to the hospital now."

Dreco is made from the pure, unadulterated juices of 12 different herbs, roots, barks and leaves which act directly on the stomach, liver, kidneys, bladder and the blood, and tend to relieve constipation, headaches, rheumatism, catarrh, biliousness, dizzy spells, heart fluttering, gas on the stomach and other troubles. Nature herself wrote the formula.

Dreco is being specially introduced by Connellsville Drug Company and sold by druggists everywhere. Also for sale by Hoffman's Drug Store in Scottdale.—Advertisement.

Grim Reaper

MRS. LUELLA BLASY.

Mrs. Luella Blasy, wife of Samuel Blasy, was buried Monday afternoon. The service was held at the home at Adelaide at 2.30 o'clock. Rev. J. H. Lamberson of the Methodist Protestant Church officiated. Mr. and Mrs. George Thompson, Mr. and Mrs. Gimmel, Mr. and Mrs. Henry Seighman, Mrs. William Slaughter, Clara Allen and Elmer Homan sang "Asleep in Jesus," "What a Friend We Have in Jesus" and "Jesus, Lover of My Soul." They were accompanied on the piano by Mrs. Henry Seighman. The lodge of the Protected Home Circle attended in a body. The pallbearers were Chester Livingston of Youngwood, Philip Livingston of Uniontown, Alva Blasy of Connellsville and George Blasy of Elmira. The floral tributes were many and beautiful. Burial was in Flatwoods Cemetery. The funeral was one of the largest in many years.

MRS. JAMES N. McBRIDE.

The funeral service for Mrs. Emma West McBride, 58 years old, wife of Councilman James N. McBride of Latrobe, who died at her home at Latrobe was held this morning at 9 o'clock at the Holy Family Church, Latrobe. Requiem high mass was celebrated. Besides her husband and several sons and daughters Mrs. McBride is survived by her mother, Mrs. Mary West, of Rockwood and the following brothers and sisters: Mrs. Gertrude Maule of Rockwood, Mrs. Claire Nair of Washington, D. C., Charles West of Masontown, Frank West of Marion Center and Garnet West of Morgantown, W. Va.

CHARLES GLOSS.

MEYERSDALE, March 26.—The remains of Charles Gloss, who died at his home at Akron, Ohio, were brought here Sunday evening and buried from the train in Union Cemetery. Mr. Gloss was well-known here where he resided up until about 10 years ago when the family moved to Akron. He is survived by his mother and two sisters, Mrs. William Floto and Miss Lucinda Gloss of Akron.

MRS. SALOME PHILLIPPI.

The funeral service for Mrs. Salome Phillippi, 84 years old, who died Monday at the home of her son-in-law and daughter, Mr. and Mrs. Charles Brendle at Somerset, was held this afternoon in the Husband Evangelical Church, followed by interment in the church cemetery.

MRS. LOUISA JOHNSON.

Mrs. Louisa Johnson, 82 years old, died Tuesday morning at her home near Masontown, following a lingering illness. She was the widow of David M. Johnson and is survived by three children, including W. Orrin Johnson, cashier of the Masontown National Bank.

NICK MONZELLA.

Nick Monzella of Twelfth street, West Side, died Tuesday afternoon at 1:30 o'clock at his home of heart trouble. Monzella, who was well known in Italian circles, was a resident of Connellsville for 23 years, coming here from Italy. He was a citizen for more than 20 years, and had been engaged in the grocery business. He is survived by his wife and eight children, Mrs. Giamnario of Pittsburg, Joseph, Angelo, Nick, Mike, Tony, James and Mary, all at home.

The funeral cortege will leave the home at 8 30 o'clock Friday morning and requiem high mass will be celebrated in St. Rita's Roman Catholic Church at 9 o'clock, with Rev. DeVivo officiating. Interment will be made in the St. Joseph's Cemetery.

MRS. SARAH E. WELLER.

Mrs. Sarah E. Weller, 75 years old, widow of Joseph A. Weller, died Monday morning at the home of her sister, Mrs. Elizabeth Johnson, in Uniontown. In addition to Mrs. Johnson she is survived by seven sons, Rev. M. J. Weller of Farmington, Orville Weller of Markleysburg, Albert S. Weller of Monongahela, Frank Weller of Hopwood and Ray Weller of Brownsville; one daughter, Mrs. Frank Lelnor, of Easton; a sister, Mrs. Jennie Price of Bloomington, N. Y., and two brothers, William and Marshall **Fearer, both of** Uniontown.

The funeral service will be held Thursday morning at 10:30 o'clock at the Brethren Church, Uniontown.

MRS. CARRIE HALLEY.

Mrs. Carrie Halley, 60 years old, wife of Thomas J. Halley, died Tuesday morning at 2 o'clock at the home, 410 West Gibson avenue, following an illness of complications of diseases. She had been a resident of Connellsville for about 10 years, previous to that time residing in Mount Pleasant, where the Halleys had their home for 30 years. Mrs. Halley was born at Layton, the daughter of Thomas and Caroline Christ Layton. Her husband, T. J. Halley, was once a member of the Connellsville police force. In addition to him she is survived by five sons, Charles E. Cowan of Wellsburg, W. Va., Thomas Halley of Lobster, Ralph Halley of West Newton, Edwin **and** Earle at home; four daughters, Mrs. Bessie Shaw of Rinersburg, Mrs. Harriet Coughenour of this city, Mrs. Hazel **McCormick of** Rinersburg, Mrs. Josephine Runyon at home; two brothers, James and Henry Layton of Mount Pleasant; two sisters, Mrs. John Vance of Birmingham, Ala., and Mrs. L. L. Berg of St. James, Minn., and 31 grandchildren. She was a member of the Woman's Benefit Association of the Maccabees.

The funeral service will be held Thursday afternoon, the funeral party leaving the home at 1 o'clock followed by a service at 3 o'clock at the Church of God at Mount Pleasant. Rev. S. Palmer will officiate. Interment will be in Mount Pleasant Cemetery.

PATRICK F. CONNELL.

The funeral service for Patrick F. Connell, who died Sunday evening, was held this morning at 9 o'clock at the St. Aloysius Church at Dunbar. Interment was made in the church cemetery. The pallbearers were William Hogan, John Harper, Lawrence Callahan, Michael McGivern, Charles Murphy and William Melody. Mr. Connell was formerly employed at the Bowest shops of the Western Maryland Railroad Company. The funeral was attended by a very large gathering of friends of the family.

The Rosenbaum Store

Daily Hours: 8:30 to 5:30. Both Phones 1300. Saturday, 8:30 to 9:00.

The Tailleur of the Moment!

IT will be impossible to be smartly dressed this Spring without the new tailleur in one's wardrobe. Our selections cover every phase of the mode in correct interpretations of the season's newest fancies.

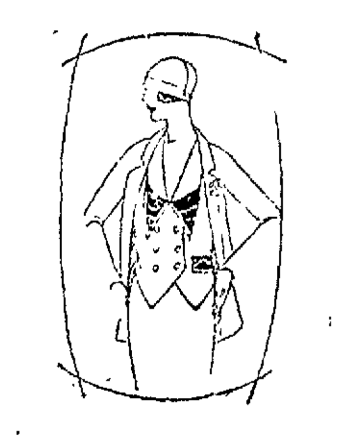

The Vestee-Blouse

To be worn with the spring suit. Decidedly smart in its boyish cut, and may be worn in place of a blouse. Shown in white satin, with tailored collar and cuffs; also satin front and net sleeves and back, with rows of button trimming down front. Priced $5.45 and $10.

Trig Mannish Tailleurs

$25.00 to $45.00

There are many different versions of the Spring tailleur. There are boyish boxy effects, with notched collars, square or round corners and single or double breasted. Then there is the O'Rossen type, with pinched-in waist line. All shown in the new shades for Spring—tans, greys, greens, browns and mixtures of the same colors; also mannish checks and hairline stripes.

Smart Costume Suits

$49.75 to $65.00

The feature of these garments is the exceptionally fine materials used—Charmeen Poiret Twill, Flamingo, Piquetine and fancy English mixtures. Fashioned on mannish lines, with single or double breasted coats, notched collars and single loop, or two or three button fastening. The popular hairline stripes and plain shades of navy and black, are shown in addition to the regular spring colors.

Infants' and Children's Spring Apparel

The Infants' Department is prepared to meet all requirements in Infants' and Children's Apparel for Spring and Summer.

Hand-Made Dresses For Little Tots $1.25 to $5.95

Made and embroidered by hand long and short dresses of fine nainsook, elaborately hand worked. Sizes 6 mos., 1 and 2 years.

Babies' Knitted Capes $2.50 to $3.95

Pink and blue with white band trimmings and silk embroidered sprays.

Little Tots' Pongee Dresses, $7.50

Sizes 2 to 6 years. Attractive styles and panties.

Infants' Hand-Made Bishop Dresses, 95c

Dainty little dresses of good quality nainsook.

Gertrudes $1.50 to $5.00

Hand embroidered, scalloped or with neat lace edge.

Hand-Made Pillow Tops of Real Linen $1.00 to $5.00

Hand-made, beautiful pillow tops, made of pure linen and embroidered in eyelet work, solid patterns.

Babies' Crepe de Chine Coats $5.00 to $15.00

Daintily hand-smocked Coats in sizes 1 and 2 years. Made of very fine quality crepe de chine, in pink, blue and white.

Dresses for Tots Of 2 to 6 Years $1.50 to $3.95

Made of printed voiles, Normandies and organdies. All colors and white.

Wool Capes $3.75

Tots' Wool Capes, in knitted or brushed wool effects. Colors are tan, copen, jockey, and honeydew. Sizes 2 to 6 years.

Rompers $1.00 to $3.95

Sizes 1 to 4 years. Made of chambrays, lawns, dimity and cotton pongee, in checks and solid colors.

(Infants' Department Second Floor)

Rosenbaum Bros.

CONNELLSVILLE'S BEST STORE

THE MISSING LINK TO GOOD HEALTH

Beacon, N. Y., Man Says He Is Going to Keep Paw Paw All His Life

"The Missing Link to Health" is **how John Robertson, of Cold Springs Road, Beacon, N. Y.,** describes Munyon's Paw Paw Tonic. Read his letter:

"Paw Paw Tonic is certainly a **wonderful system builder.**

"I had a severe attack of grippe, **and after** your treatment had cured **me I had** no appetite and felt **all worn out.** I was so weak **that an** empty cup felt heavy **in my hand.**

"I learned of your Paw **Paw Tonic and ordered two bottles, as it appealed to my condition, and to my surprise it supplied the missing link** and restored me to my original good health.

"My friends were so surprised they told me to order your Paw Paw Tonic for them, and they all praise its up-building qualities. As for myself, I am going to keep it in the home as long as I live."

Now, Mr. Robertson is not the only person Munyon's Paw Paw Tonic can help. It can do the same thing for YOU. One bottle may make you feel like a new person. Buy it at any first-class drug store. "There's a Munyon Pill for Every Ill." Munyon's, Scranton, Pa.

"There is Hope"

The Seal of Quality Paint

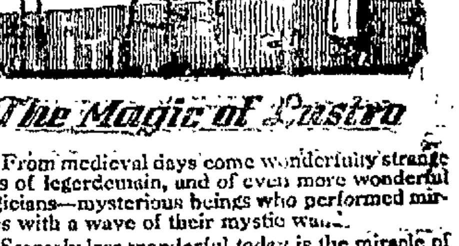

The Magic of Lustro

¶ From medieval days come wonderfully strange tales of legerdemain, and of even more wonderful magicians—mysterious beings who performed miracles with a wave of their mystic wand.

¶ Scarcely less wonderful today is the miracle of re-created floors, furniture and woodwork—given a new life and attractiveness by a touch of Lustro.

¶ Hanna's Lustro-Finish makes old things glow and glisten—bringing brightness to your entire home.

¶ Hanna's Lustro Finish is highly superior for finishing and refinishing interior woodwork, floors and furniture.

¶ When it's time to think of painting—think of Hanna. Remember the famous Green Seal—for 34 years the standard.

Dependable Paint .... *Since 1888*

Frisbee Hardware Co.

Connellsville, Pa.

Straight Line to Be Favored Frock

Outgrowth of Simple Middy Blouse Is Scheduled to Hold Popularity.

A new and charming fashion has grown out of the two-piece idea in women's dress. It is a straight-line version of the simple middy blouse, according to a fashion writer. Paris dressmakers made this a popular thing late last summer. It has been shown at the most exclusive shops in various attractive guises and will without doubt be one of the most worn of the new fashions throughout the spring and summer of 1924.

These frocks are simplicity itself, yet lend themselves readily to the flowing and distinctive little touches which make for style.

The frocks may be bought at any shop of the better type and, of course, they can be copied by a clever seamstress for much less.

Another flannel frock with plaited skirt has simple bodice and the regulation middy neckline. The little monogrammed tab is the very newest version of the craze for motifs and is attached at the top only. This is always embroidered in contrasting color, usually in black or white.

A winsome model would be most attractive of black satin with pipings of white satin. It has a simple wrap-around skirt and small welt placed pockets and is finished with a little band at the bottom of the ... on

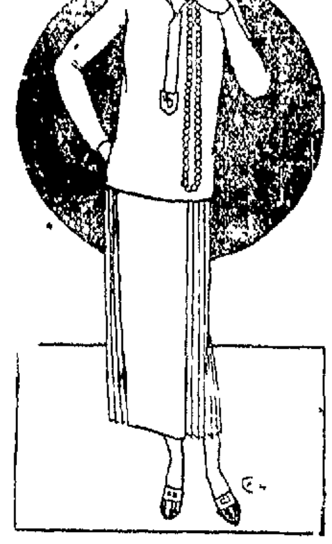

Latest Version of the Popular Middy Blouse

of the new French neckties of white grosgrain embroidered with a black monogram adds a sophisticated touch to his frock.

Another dress would be very smart made of that fashionable new material — alpaca. This style is a becoming one for the more mature woman, with its neckline modified by the little buttoned waistcoat and rolling collar of white pique. The skirt may be the straight or wrap-around variety as you choose and the flaring sleeve with the undersleeve of pique will be smart set if fastened with cuff links.

Oriental Influence in New Paris Novelty

One of the latest novelties from Paris owes its existence to the Oriental influence and is designed as to give the impression that the wearer is standing behind a transparent three panel Chinese screen.

The robe itself is of gold lace of the sheath type falling unbroken from the straight neckline to the ankles. The central panel of the screen which hangs before this is of semi-transparent ... chiffon embroidered in ... and pagoda designs in gold. It is attached to the dress at either shoulder. The two other panels similarly embroidered are attached at either shoulder and wrist. Heavy tassels at the bottom keep these three panels straight and when the arms are raised to the level of the shoulders a perfect representation of a three-leaf screen is presented.

Craze for Brown, Bronze Slippers for Evening

Elaborate are some of the latest styles in evening shoes received from Paris. The daintiest silks are used, some garish fancies in the metal brocades. The most ornamental of the slippers seen in a fashionable shoe store are made of silk in Dresden colors with an arabesque pattern traced upon it in gold thread. The buckles are set with brilliants and the Louis Quinze heels are gilded. For afternoon dress and less formal evening wear there is a craze for brown, bronze and brown satin slippers with the sheerest chiffon ... to match and handsomely cut ... buckles.

Prim Straight Collar Band

Beside the elongated ... used for the sleeveless jacket one also sees a model inspired by the popular Chinese coat. It has, however, no opening in the front other than a short slash, but the prim straight band collar declares its origin.

Planes to Spot Fish

The fishing banks off the Japanese prefectures of Kagoshima, Kumamoto and Kyushu are to be explored by the use of airplanes. The big view will make it possible to spot schools of fish more ... and by reporting the finds ... a new era is likely to break in the industry.

All Good

The Man ... like the country?
A ...
Maud (fresh from town) — ...
They haven't laid a bad egg yet!

That Try-on!

Those accustomed to wearing hand-tailored garments know the value of having a try on before the coat is completed. This avoids any alteration whatever after the suit is finished. The "hang" of the coat should be perfect to distinguish it from the ordinary ready-mades. The suit will then convey that individual effect that can be obtained only when made to your measure. It should retain its shape until discarded. Thorough tailoring insures wear and service in the garment.

Suits With Extra Trousers $35

OTHERS RANGE FROM $30 TO $60.

Topcoats Made From the Finest Imported English Cloths.

D. SIMONS & SON

TAILORS

308 West Crawford Avenue,
West Side, Connellsville, Pa.

"The Genuine Hand-Tailored Garments."

Complete Home Outfits

For You—For Spring, 1924

Now being displayed at our store and we invite you to come in and enjoy this display of the best there can be had in Grand Rapids furniture at a low price.

We opened a new department for the use of our customers to have plans and ideas suggested as to just how to arrange your furniture and fixtures, the color ideas to carry out the beauty and the arrangement for space which means everything to make it look just right.

This service is free and we want you to make use of it before you buy. See just how things will look and then you will be satisfied that you can go right ahead with renewals.

SEE **E. B. ZIMMERMAN Co.** FIRST

203 North Pittsburg Street, Connellsville, Pa.

We also extend a credit plan to you that you can well take care of and that is a lot of help when you are about to buy furniture to beautify your home for Spring.

Ready! Many new arrivals in Wicker Furniture

Ohiopyle

OHIOPYLE, March 26.—Mrs. Harry Reibolt of Dawson is spending a few days here visiting her parents, Mr. and Mrs. William Joseph.

Mrs. I. M. Mitchell has returned to her home here after spending a few days at Belle Vernon, the guest of Mr. and Mrs. James Palmer.

Mrs. Mary Fliderman of McClellantown is spending a few days here the guest of Mr. and Mrs. R. A. Moon.

Mrs. P. R. Bailey has returned to her home here after a few days visit at Connellsville with relatives.

Life in a Dead Hand

The dead hand is often a busy little mitt in these days of speedy finance. It works a full 24 hours in the day and brings results. We refer to mortmain in a broad sense as signifying funds functioning "on their own" as it were without the disturbing influence of human timidities and eccentricities.

As the case in point there was the A. Barton Hepburn estate of something over $7,000,000 which, because of the intricacies of its settlement, remained for a few months in process of liquidation, says the New Orleans Times-Picayune. Mr. Hepburn died January 25, 1922, at which time the property was carefully appraised at $7,440,537. Recently an accounting of the executors was approved by the court, showing that since the decedent's passing the increment to his estate has been $1,718,945.

At the present time most of the estate has been distributed, but there are still possibilities of further gains by a kind of retroactivity of the power of money. The proverbial green bay tree has nothing on funds that are wisely placed in wise control by those who, realizing their end is near, wish to make wisest provision for their heirs.

BILIOUSNESS sick headache, sour stomach, constipation easily avoided

An active liver without calomel

CHAMBERLAIN'S TABLETS

Never sicken or gripe—only 25c

Meyersdale

MEYERSDALE, March 26.—Miss Mary Martenay has returned from a week's visit with relatives and friends in Pittsburg.

James Miller and K. Thomas and Misses Mary Thornley and Mamie Weber motored to Cumberland Sunday and spent a few hours with friends.

Mrs. M. Foley and son Jerry were visitors to Cumberland Tuesday.

James Dixon left Tuesday for Harrisburg where he will spend a few days transacting business.

C. H. Dia Sr. and Mrs. C. H. Dia Jr. went to Cumberland Tuesday to visit the latter's husband who underwent an operation in the Western Maryland Hospital Monday. Reports are that Mr. Dia is getting along nicely.

Mrs. Tillie Benford and Mrs. Charles Schroyer left Tuesday on a western trip visiting in Chicago and Murphysboro, Ill., St. Louis, Mo., and Cincinnati, Ohio.

Mrs. Grace Quinn spent a few days visiting in Cumberland this week.

Mr. and Mrs. H. M. Cook left Tuesday for a few days visit in Pittsburg.

Mrs. Frank Hoffman returned from a visit in Bedford and Cumberland.

Mr. and Mrs. Jacob Cook spent Tuesday visiting in Hyndman.

Patronize those who advertise.

Perryopolis

PERRYOPOLIS, March 26.—Mr. and Mrs. B. M. Wade entertained at dinner Sunday Mr. and Mrs. J. O. Stenger, Mr. and Mrs. J. H. Baugh, Mr. and Mrs. J. R. Martin, Mrs. Lillian Stewart and Mr. and Mrs. Allen of Flatwoods.

Misses Marie Barricklow, Hazel Baker and Ina Stuck motored to Uniontown Sunday.

Mrs. F. J. Rankin spent Sunday with friends at Layton.

Mr. and Mrs. George Cicero were visiting relatives at Mount Pleasant Sunday.

Hunting Bargains?

If so read our advertising columns and you will find them.

Joseph L. Stader Undertaking Co.

Thoughtful Service

Both Phones.

Established 1896

ASPIRIN

Beware of Imitations!

BAYER

Demand

Unless you see the name "Bayer" on package or on tablets you are not getting the genuine Bayer product prescribed by physicians over 22 years and proved safe by millions for

Colds	Headache
Toothache	Lumbago
Neuralgia	Rheumatism
Neuritis	Pain, Pain

Accept "Bayer Tablets of Aspirin" only. Each unbroken package contains proper directions. Handy boxes of 12 tablets cost few cents. Druggists also sell bottles of 24 and 100. Aspirin is the trade mark of Bayer Manufacture of Monoaceticacidester of Salicylicacid.—Advertisement.

—because water in freezing expands more than the pipe which contains it. Therefore it bursts the pipe to get more room. A painful situation! But

Puretest Aspirin Tablets

quickly stop pain because they break up easily and start their relief work instantly.

Absolutely pure aspirin tablets so skillfully made that their beneficial action begins in 15 seconds. Highest purity, never irritate or burn.

One of 200 Puretest preparations for health and hygiene. Every item the best that skill and care can produce.

Connellsville Drug Co.

The Rexall Drug Store

PATRONIZE THOSE WHO ADVERTISE

Economy *in* Home Finances

PAYING BILLS by check is convenient and systematic. Your check book shows where the money goes and helps you to economize.

A checking account with us will systematize your personal finances.

FIRST NATIONAL BANK

"THE BANK THAT DOES THINGS FOR YOU"
CONNELLSVILLE, PA.

Minnick's Repair Shop

137 North 10th Street.

General Auto Repairing, Blacksmithing and Horse-Shoeing

I Can Save You Money on First Class Work.

THEM DAYS IS GONE FOREVER Grunt This in "G". By Al Posen

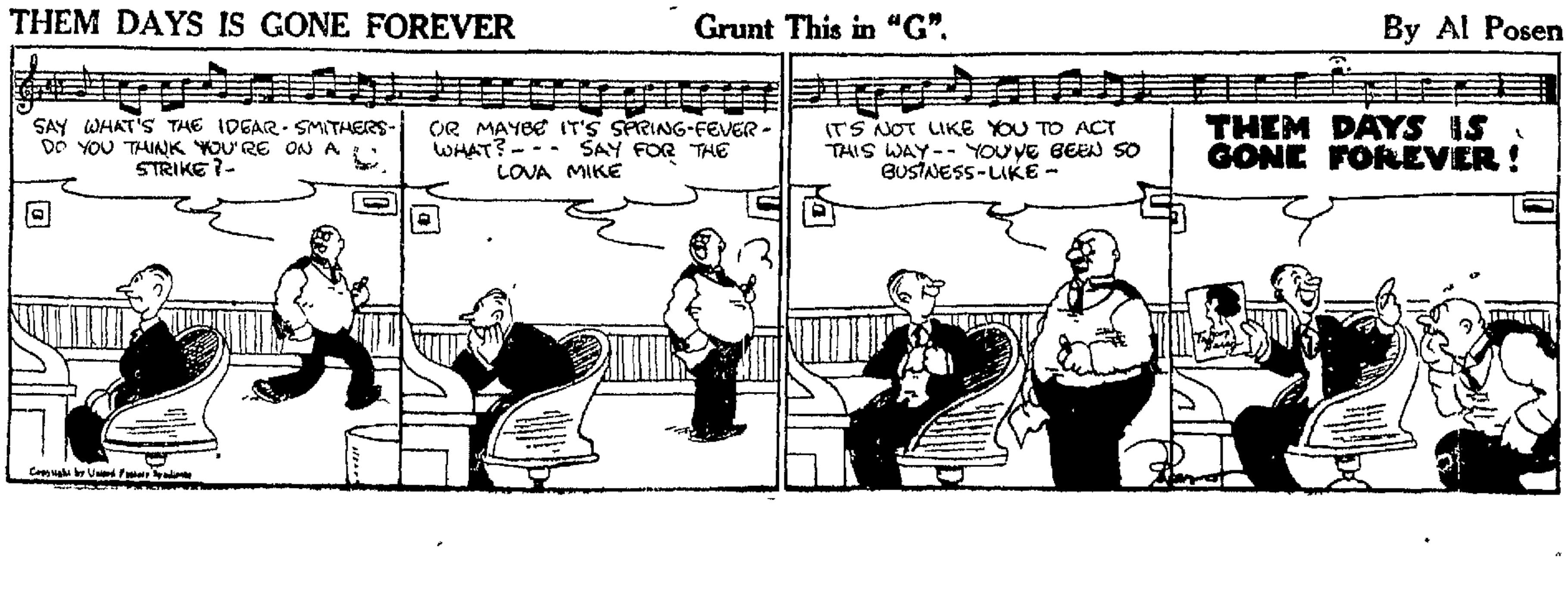

MOTION PICTURE DIRECTORY

A GUIDE TO THE BEST PICTURES NOW BEING SHOWN.

ORPHEUM

TODAY

'PONJOLA'

With Anna Q. Nilsson, James Kirkwood

A FIRST NATIONAL PICTURE

Also 2 Reels of Fox Comedy and Weekly

At the Theatres

The Paramount

"THROUGH THE STORM"—The feature picture today and Thursday at the Paramount, is a masterly drama of a girl's soul fight.

Tremendously gripping is the dramatic appeal of this Horace G. Plimpton production. It is a pretty tough situation in which to place a girl when, through a series of developments, she is faced with the alternative of either telling the truth and bringing unhappiness to herself and those she loves, or remaining silent to face the guilt of her own conscience. Of course it contains a romance—a very fine and inspiring one.

"Through the Storm" has been attractively mounted. The interiors are correct in atmosphere and in splendidly artistic taste. The exteriors bring a pleasant glimpse of the outdoors, particularly those scenes taken upon the golf course of a famous country club.

The Soisson

"THE MIDNIGHT ALARM" which is being shown today at the Soisson under the auspices of the New Haven Hose Company, shows the most sensational and thrilling fire scenes, startling in their heroic climaxes, ever screened. In "The Midnight Alarm," is shown the destruction by fire of an entire block of buildings, including a six-story structure. This was one of the most costly structures ever built for the sole purpose of destruction, which was in keeping with the policy of David Smith, Vitagraph director, that nothing be shown unless it was realistic and that fakes and the like be barred. Director Smith also sought to make this production more spectacular than even "Ninety and Nine" or "Master of Men" both of which tremendous successes were directed by him. He personally supervised all construction for this picture. A large portion of the 23 acre studio owned by the Vitagraph Company was devoted to the erection of a metropolitan business district. The set reached across the width of the studio grounds and consisted of a street and a group of buildings from three to six stories in height. At the farthest end, a practical six-story building was erected. The spectacle was so tremendous in scale it was necessary to obtain permission of the Los Angeles authorities to carry it out, because of the danger of the flames spreading to the studio structures.

Thursday, Friday and Saturday Harry Carey will be seen in "The Night Hawk."

The local premier of the widely heralded Universal production "The Hunchback of Notre Dame" will take place at the Soisson Theatre March 31. It will be shown also April 1, 2 and 3.

From all available sources of information Universal has reached new heights with this production. Certainly no production was ever made with better ingredients of success. The producer had the story—one that is filled with action, he had the greatest of character star, Lon Chaney, a capable director in Wallace Worsley and unlimited funds and studio facilities not excelled anywhere in the world. The fact that the total cost was just a trifle under a million and a half dollars gives some idea of the greatness of the production.

The noted cast in addition to Lon Chaney includes Ernest Torrence, Patsy Ruth Miller, Norman Kerry, Nigel de Brulier, Tully Marshall, Brandon Hurst, Gladys Brockwell and 67 other featured principals, as well as some 3000 extras.

The Orpheum

"PONJOLA"—Showing today at the Orpheum is a screen version of Cynthia Stockley's widely read story.

Telling a story of intrigue, adventure and love, it centers about a young nobleman who masquerades as a man and lives among the hardened characters of the South African veldt, fighting the curse of ponjola the soul destroying drink of that country and fighting those who seek to destroy the man she loves.

It is a powerful picture of virile men and romantic women, of hate and love—a highly dramatic picture that contains every essential of a perfect photodrama.

Its interpretation is in the hands of a most brilliant cast including Anna Q. Nilsson, James Kirkwood, Tully Marshall, Ruth Clifford, Joseph Kilgour, Edwin Stanley, Colin Tapley, Claire Du Brey and Bernard Randall.

Thursday, Friday and Saturday, "Flaming Barriers," featuring Antonio Moreno and Jacqueline Logan, will be shown.

Operators Propose Cut.

PHILADELPHIA, March 26.—A fight between miners and operators regarding proposals to reduce the wage scale for the Central Pennsylvania coal district is expected here today when the committees from both groups confer. The operators are seeking a wage cut and abolition of a three-year contract.

Use our Classified ads.

Paramount Theatre

TODAY and TOMORROW

"Through The Storm"

Played by an All Star Cast

Comedy
Baby Peggie in
Peg O' the Mounted

ADMISSION
Adults — 20c
Children — 10c

Friday and Saturday

LEO MALONEY

—in—

"Huntin' Trouble"

Soisson Theatre

TODAY

"The Midnight Alarm"

Starring
Percy Marmont
Alice Calhoun
Cullen Landis

The Greatest Fire Scenes Ever Made for a Picture.

Comedy
Dorthy Devore in
Kidding Katie
Pathe News

ADMISSION
Adults — 40c
Children — 10c
Tax Included.

THURSDAY, FRIDAY AND SATURDAY
Harry Carey
—in—
"The Night Hawk"

Seat Sale Wednesday for
The Hunchback of Notre Dame

FURNITURE GOING FAST

Our 30-days' Sale of Furniture and House Furnishings has started with a rush. Already many customers have purchased spring needs in furniture and floor covering. Cars of carefully selected furniture shipped direct from manufacturers, have been coming to our stores daily. We are now showing a most complete line—anything you may need in furniture—all priced surprisingly low for such good quality.

It is not too late to save money on your furniture and other house furnishings—if you visit a Union Supply Company store.

See Money—Watch for Saturday Specials Displayed in Grocery and Meat Departments.

UNION SUPPLY CO.

Large Department Stores

Located in Ten Counties of Pennsylvania.

HOMELIKE DINNERS

Sold by Grocers at

30c per can

Contains enough for two persons.

Save cooking and are always ready to serve by just Heating.

Delicious, highly flavored Gravy and clear, tender Meat combine to make a tasty nutritious Beef Stew, Lamb Stew and Goulash and Macaroni.

Thoroughly cooked Sour-kraut and four Imported style Frankfurters in the same can furnish a delightful meal.

Eight imported style Frankfurters that are packed in thin tender sheep casings, and heated in the liquid in the can will surprise you as the best you have ever eaten.

Westmoreland Grocery Company

DISTRIBUTORS

When You Have Something You Want to Sell Advertise It in Our Classified Column.

SOISSON:-:THEATRE

Monday - Tuesday - Wednesday - Thursday
March 31, April 1, 2, 3

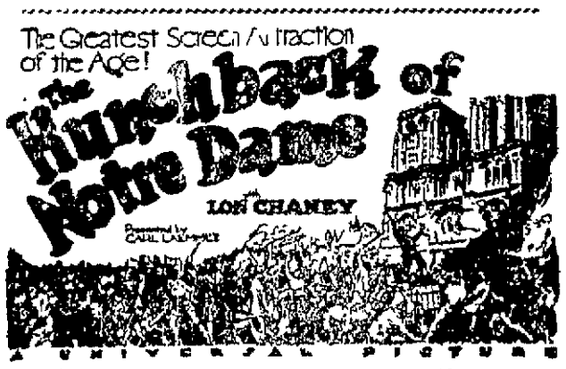

Matinee 2:20. Night 8:20

Reserve Seats Now on Sale.

Prices—Matinee
Adults 55c. Children 25c

Prices—Night
Lower Floor $1.10. Balcony 55c and 83c
Box Seats $1.65. Tax Included.

Special Music Score With Picture

Spring Clothes Of Distinction

Hand Tailored In Our Own Shop

Of Selected Imported Matorials

$35 to $65

PIZZI

MEN'S TAILOR

Citizens National Bank Bldg., Connellsville, Pa.
Entrance on West Apple Street.

DON'T YOU LOVE IT!

What? That brand-new flavor. That triple-strength flavor. That cool, refreshing flavor of Fleer's Checkerberry Chewing Gum. Say — Check-check-Checkerberry!"

PATRONIZE HOME MERCHANTS WHO ADVERTISE IN THIS PAPER.

Gum Chewing Aids the Teeth

You have the authority of doctors and dentists for this statement. Your own experience will prove it, if you will use WRIGLEY'S after every meal.

The following quotations from a recent work on teeth and health are worth remembering:

"Dentists have found that the exercise of gum chewing brings about a better nutrition of the teeth . . . ."

"The cleansing action of the gum between the teeth helps to keep them free from the particles which lodge in the crevices and cause decay."

The busy man—or woman either—rarely has time to clean the teeth after eating. Yet they *should* be cleaned, and

WRIGLEY'S

after every meal

will do it. Also it will aid digestion and furnish welcome refreshment to mouth and throat.

Sealed in its purity package, bringing all its original goodness and flavor to you.

Get your Wrigley benefit today!

Try Wrigley's after smoking

The Flavor Lasts

CUSTOM COAL

Pittsburg Run of Mine Coal

16c Delivered

Walnut Hill Coal Co.

Bell 29. Tri-State 632

6jan-tf

A. E. Wagoner & Son

Real Estate and Insurance

RENTS COLLECTED

Tri-State Phone 717, Bell 14h.

1006 West Crawford Avenue, Connellsville, Pa.

Try Our Classified Ads. It's Money Well Invested

THE FASHION

115 W. CRAWFORD AVE.
Known For Better Values

THE FASHION

DOLLAR DAY IS SMILE DAY

SWEATERS
New spring slipover styles, all sizes. New shades. Values to $3. Very Special - - - - - $1

TOMORROW—Thursday and Friday

We will crowd every Department of our Store with a Matchless $ Day

HOUSE DRESSES
Crisp new—just received. Good quality ginghams; regular and extra large sizes. Worth $2.00. Very Special—Thursday and Friday $1

THINGS for Personal Wear and Home Use for ONE DOLLAR

This matchless dollar day will eclipse all previous events for we will offer such wonderful bargains which will surely surprise you. Just read this advertisement with care and you will quickly recognize the importance of COMING EARLY.

Children's Coats
One lot to close out. Some are heavy, also light weight. Odds and ends. Sizes 3 to 6. Values to $6.95. About 20 in all. Out they go $1

Corsets
The regular $1.50 grade, new spring styles. Sizes 22 to 30. Very Special - - $1

Kimonas
Flowered and plain crepe kimonas, worth $1.98. Very Special - - $1

Underskirts
Good quality gingham, worth 79c, special 2 for - - - - - $1

Silk Hose
In the new spring shades, all sizes, values to $1.69. Very Special - - $1

Bungalow Aprons
Good quality gingham, handsome styles. All sizes for less the cost of yardage, only $1

Union Suits
Kayser make. Small sizes, 36 and 38; to close out. Values to $1.49. Special 2 for - - $1

Corsclettes
New, just received. In fine brocaded or plain cloth. Mostly all sizes, especially underpriced. $1

Brassieres
Nice quality brocaded cloths, very special 3 for - - - - - $1

Bloomers
In satteen and crepe, worth 79c, special 2 for - - - - - $1

Chemise
In the new novelty shades and styles, values to $1.69. Dollar Day special $1

Gowns
Also new shades, lace and embroidered, the best you ever bought, for $1

Bloomers
High grade sateen, also lingette, new shades. A remarkable value for $1

Infants' Dresses
Long or short, dainty styles of good quality longcloth, very special, 2 for - - - - - $1

Infants' Bonnets
Of the better grade. Some are slightly soiled. Value 88c, special 2 for - - - - - $1

Gloves
Odds and ends chamoisette gloves, to $1.25 values, very special 2 Pairs - - - - $1

Purses
A lucky purchase of better grade purses, values to $2.50— Very Special - - $1

Collar and Cuff Sets
New, just received; the prettiest styles ever shown—special 2 for - - - - - $1

Pillow Cases
Good grade muslin, very special 5 for - - - - - $1

Hair Nets
Double mesh hair nets—cap shape. Every one guaranteed, special 15 for - - - - - $1

Lower Prices in our Ready-to-wear Department

Buy your EASTER APPAREL at Great Savings

DRESSES
Handsome! We can say beautiful styles of Canton Crepe. In the newest spring shades — also black, and navy. The finest assortment we ever had. Especially underpriced
$10 - $15
$19

SUITS
The new boyish models in hairline stripes, new shades, also more conservative styles for the larger lady. Buy your Easter suit now at a saving
$19.75-$24.75
$28.75

COATS
Never a more wonderful selection — everything that's in coats for sport or dress wear. Sizes for misses and women, also stylish stouts. It'll pay you to buy your Easter coat now
$10 - $15
$19

MILLINERY

In A Special Sale

Reduced for Thursday and Friday

Values to $6.95 See Them! **$3.75** All New Shades and Styles

The New Spring Skirts Are Here

Novelty Plaids Especially Underpriced

$3.95, $4.75, $5.75, $6.75, $7.75 and $8.95

Children's Coats

All sizes, in novelty plaids and plain colors, especially underpriced.

The Fashion
Rockoff Bros Props
Clothing Store
Next to Woolworths 5 & 10 Store
Crawford Ave
Connellsville, Pa.

Beaded Purses
Just received. Pretty styles, values to $2.50. See them and you'll buy one. Only $1

Sports Hose
Several colors to close out. Values to 79c — special 3 Pairs - - - - $1

Towels
Good quality Turkish towels, special 4 for - - - - - $1

Waists
Fine tailored waists, to close out. Values to $2.50, Very Special - - - $1

Blouses
New, just received—an extraordinary bargain for $1

Princess Slips
Of sateen, in black, white and navy, sizes to 44, Very Special - - $1

Children's Muslinwear
Princess Slips, Gowns and Billy Burkes, very special, 2 for - - - - - $1

Girls' Dresses
Of good quality gingham, sizes 2 to 14, values to $1.98, Special - - - - $1

Polly Prim Aprons
Of good quality percale, very special 3 for - - - - - $1

Children's Hose
New shades, ribbed, sizes 6 to 10, very special, 2 Pairs - - - - $1

Skirts
About 25 in all to close out. Good styles, mostly pleated; very special (Second Floor) $1

Children's Hose
Heavy, also fine ribbed, mostly all sizes, very special 5 Pairs - - - - $1

Girls' White Dresses
To close out. Sizes 6 to 14. Some are slightly soiled. Values to $4.95— Special - - - - $1

Infants' Sacques
Wool knitted, also cashmere, very pretty—values to $1.69, Special - - - - $1

Handkerchiefs
A nice variety, values to 19c, special 12 for - - - - $1

Panti Dresses
Cinderella make, good quality gingham. Value $1.50. Special - - - - $1

Ladies' Hose
Onyx make. Fine lisle in black and cordovan. Value 49c, special 3 for - - - - - $1

Corsets
Slightly soiled, closing out— 2 for - - - - - $1

Petticoats
Good quality sateen, in black and colors. Values to $1.98, special $1

Dressing Sacques
Good quality percale, very special 3 for - - - - - $1

See Our Window Display — — Come Early Thursday Morning — — It will More Than Pay You

Sporting World

By JAMES M. DRISCOLL.

Casey Club Wants to Close Series With Unity Frat by Victory; Outcome Uncertain

Fraternity Organization, Fully Awakened, May Tie Things Up by Winning.

THRILLER IS CERTAIN

What the Casey Club is heralding as the final game of the Casey Unity Fraternity series will be played tomorrow evening at the High School. The game is the fourth in the series of five. Two have been won by the Casey team, the one by the Frat. If the former wins tomorrow the series will end but in event the Fraternity is again able to produce the fifth game will be necessary.

Every game so far has been one of "blood and thunder." The opponents are keen rivals and every man is gripped by the intense desire for victory. Each team is possessed of a "never say die" spirit and of the three games played two of them have been only decided until the last whistle blew.

The game tomorrow night will be officiated by Matty Bain of Uniontown. It was impossible to secure a Pittsburg official as the annual banquet of the association falls on that date and none would miss the affair to "work" a basketball contest.

It looks as though the biggest crowd which has witnessed any game of the series will be present. The come-back of the Frat team by winning last week was a stimulator to fans and crowds from both sides will be on hand tomorrow to demand another win from their representative teams.

The Cheseant Five and the Lowney Five will play the preliminary.

Nelsons Play Homestead at Armory Tonight

Tonight at the State Armory the Nelson Girls will meet the Library Girls of Homestead. This game will be especially interesting as it has been pending for a long time and Connellsvillians are anxious to see what Homestead has in the line of girl players.

The Nelson team held a practice last night, defeating the Christian Junior girls at the church gymnasium 12-8. The Nelson team has a number of good games booked yet this season.

FINAL "NUMBER" OF HIGH SCHOOL QUINTET IS SCHEDULED FRIDAY

The final number in High School basketball in 1924 will be run off at the local gymnasium Friday evening. Dunbar Township High School will be the attraction. The lads from Felsenring, filled to the brim with enthusiasm even though defeated by a single point last Friday when the Cokers played there are coming to town determined to make their season a success by winning over Connellsville's champs.

The Cokers on the other hand have gotten back into the game with some desire for it, and will make every effort to hand out a real lacing instead of escaping defeat so narrowly.

Imbued with the spirit which is moving their team hundreds of fans from Dunbar Township will be along. Quite a lively cheering duel will entertain fans during the idle moments.

Capstan Team Will Play Next Monday; Also on Thursday

Although the Capstan Glass management has officially closed its floor season the members of the team are continuing to play and have scheduled a game for Monday night with the Baltimore & Ohio club.

The Baltimore & Ohio five is captained by Ed Hannigan, who has been Capstan coach during the past year. This makes the coming contest an interesting one to watch.

On Thursday night of next week the "biggest attraction ever a South Connellsville" is scheduled. A game scheduled for tonight with the Faculty team had to be postponed because of the inability to secure the gymnasium.

Hunting Bargains?
If so read our advertising columns of The Daily Courier.

Uniontown's Status In National Tourney Is Still Uncertain

Uniontown is not yet certain whether its high school team will get into the national basketball tournament at Chicago. That all depends on the secretary and president of the P. I. A. A. which organization backed up the W. P. I. A. League officials when the latter ruled that Uniontown could not enter the state tournament at State College.

If these men "O. K." the Uniontown application then the school may enter but not otherwise and word of their action is being awaited.

Twinkler Five Stages Come-Back; Panthers Are Badly Defeated

The H. A. C. Twinklers last night scored a revenge on the Panther five, defeating it 47-27. The Twinklers, with six straight victories over worthy opponents behind them, demand a chance at the city junior champions. The Twinklers had a big period in the fourth quarter scoring 21 points after the Panthers held a lead, 25-21 at the end of the third period.

The line-up:

Twinklers—47.		Panthers—27.
P. Cohen	F	Smith
Adler	F	Ford
Friedman	C	Ritenour
Gordon	G	Atkins
Sapolsky	G	H. Lowe

Substitutions—Berman for Adler, Vorassi for Ford, Ford for Atkins.

Field goals—P. Cohen 8, Adler 8, Berman 1, Gordon 3, Lowe 1, Ritenour 2, Smith 1, Vorassi 4.

Foul goals—Twinklers, 7 out of 13, Panthers, 1 out of 2.

Referee—Butano.

High School Lasses Defeated at Monessen

The Connellsville High School girls playing at Monessen last night were defeated, 27-21. The game was faster from a scoring point than the one played here about two weeks ago. At that time the clash ended 18-18 after Connellsville had led throughout.

The team made the journey in automobiles and was accompanied by a number of fans. Miss Anne Mellon coach, was in charge.

Seeking Reinstatement

Dick Kerr, old time star pitcher of the Chicago White Sox, and one pitcher who played straight in the "crooked" series of 1919, will apply for reinstatement to Commissioner Landis.

Want Help?
Use our Classified Advertisements.

No guess work here. We know we know
AUTO PAINTING
Republic Painting & Auto Top Co.

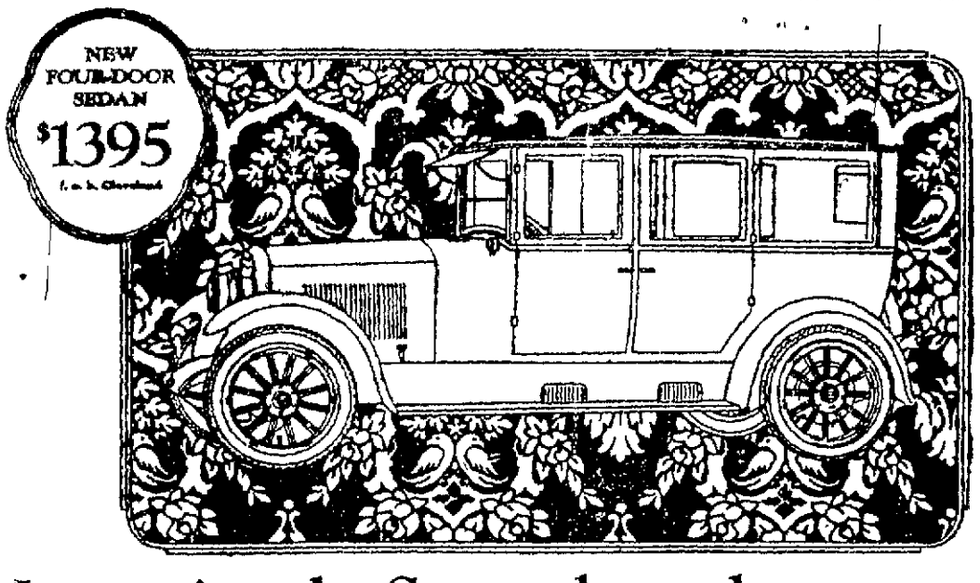

Luxuriously Smooth and Silent at Every Speed!

WHEN they set out to design this new 4-door model, Cleveland engineers knew that noise, vibration, and drumming were distinctly noticeable in most moderately priced closed cars.

They also knew that in such a car, scientific engineering could produce the luxuriously smooth and quiet operation that is characteristic of the heaviest and most expensive sedans.

In collaboration with Fisher, they produced a body that is a marvel of structural rigidity.

The framework is clear second-growth ash, carefully seasoned and solidly reinforced. The body proper is built up of heavy, securely anchored sheet steel panels. The soft ceiling has no acoustic properties.

Thus were drumming and rattling and squeaking eliminated.

Vibration was conquered at its source—in the power plant; conquered so completely and absolutely that even the driver is never conscious of it.

Nowhere between the traffic crawl and the full throttle gait is there a speed which is not luxuriously smooth and free from labor—particularly so on the hills.

Arrange for a demonstration. We promise you a ride which for sheer unblemished luxury, literally cannot be duplicated except in the heaviest and most expensive closed cars.

Genuine balloon tires (32x4½) optional, $75 extra. Cleveland chassis design permits their use without affecting wood, frame, or fender clearance.

FAGAN & RITTENBERGER
Connellsville, Pa.

CLEVELAND SIX
CLEVELAND AUTOMOBILE COMPANY · CLEVELAND

"Girard, old pal, I'll tell the world you're GOOD!"

There's a mild and fragrant Girard in the size and shape you like—from 10c straight to 3 for 50c.

And the flavor is always "Good to the Last Inch"

ZENSCHMIDT & GREEN
510 First Avenue,
Pittsburg, Pa.

GIRARD CIGARS

Easter Sunday Is April 20th

Less than a month and Easter will be here. Why not drop in today and order that Easter suit you have been thinking about. The most beautiful line of woolens, in all the newest shades and patterns awaits your early inspection and the early bird is bound to get the choice of the lot. Prices $40 up.

Notice! Men!

Very many men make the mistake of thinking they are getting a Custom-Tailored suit as long as the so-called tailor takes their measure. Usually this garment is cut from a block pattern and manufactured by sweat-shop labor some hundreds of miles away.

Drop in today and look over a real tailor shop, watch our cutter producing individual patterns for every garment, ask to go through our work shop where every garment is hand-tailored under personal supervision. We can furnish the best of reference to anyone not acquainted with our store. Give us a trial and let us show you why we have so many boosters in practically every trade and profession.

H. J. BOSLET
Tailor and Furnisher.
122 South Pittsburg Street.
Established 1901.

Patronize Those Who Advertise.

REAL TIRE BARGAINS

We are going to sell all of our Tires at a Special Price. Here is a real chance to get tires at real bargain prices for the Summer.

Look at these prices. BUY NOW.

Kelly-Springfield Tires

30x3	Fabric	$ 9.00	34x4	Oversize Cords	[illegible]
30x3½	Fabric	$ 9.50	32x4½	Oversize Cords	$28.25
30x3½	Oversize Cords	$12.95	33x4½	Oversize Cords	$28.80
32x3½	Oversize Cords	$18.75	34x4½	Oversize Cords	$29.95
31x4	Oversize Cords	$19.70	33x5	Oversize Cords	$33.95
32x4	Oversize Cords	$22.70	34x5	Oversize Cords	$38.00
33x4	Oversize Cords	$22.95	35x5	Oversize Cords	$37.55

Brunswick Tires

30x3½	Fabric	$ 8.25	33x4½	Oversize Cords	$23.50
30x3½	Cords	$ 9.95	34x4½	Oversize Cords	$24.50
32x4	Oversize Cords	$17.95	35x5	Oversize Cords	$28.95
34x4	Oversize Cords	$18.50	37x5	Oversize Cords	$36.65

Pharis Cords

30x3½	Cords	$ 8.95	33x4	Cords	$15.76
32x3½	Cords	$11.26	34x4	Cords	$16.75
31x4	Cords	$13.55	34x4½	Cords	$19.95
32x4	Cords	$14.75			

Balloon Tires

31x4	$24.00	33x4	$25.00
32x4	$24.75	34x4½	$29.95

Specials

31x4	Brunswick Fabric $18.50	32x4½	Ajax $21.50
30x3½	$ 7.60		AB 4 Inch Rod Tubes $ 2.85

Real Bargains in Seconds

We have just received a shipment of Kelly-Springfield and Fisk Tires, all seconds, which we are going to sell off at REAL PRICES. We guarantee every tire to give a certain amount of mileage. These tires are slightly blemished and will give good mileage. Look at these prices.

Kelly-Springfield Seconds

30x3½	Full Oversize Cords $ 9.90	32x4½	Full Oversize Cords $20.50
31x4	Full Oversize Cords $14.50	33x4½	Full Oversize Cords $20.90
32x4	Full Oversize Cords $15.95	34x4½	Full Oversize Cords $21.20

Fisk Seconds

31x4	Regular Cords $12.95	32x4	Regular Cords $13.75

AUTO SERVICE CO.

Bell Phone 318. 305 West Crawford Avenue. Tri-State Phone 592

We Sell For Cash Only

Willard Service Station.

Zen of The Y.D.

A NOVEL OF THE FOOTHILLS

by Robert Stead

AUTHOR OF "THE COW PUNCHER" "THE HOMESTEADERS" "NEIGHBORS" ETC.

COPYRIGHT BY ROBERT STEAD

"Privat ... she ... rected A little extra slide on a title is neither here nor there. Well I will admit that I rather took your father's breath at times. h... dis brigad me so often it became a habit but we grew to have a sort of tacit understanding that that was not his way of blowing off steam. You see I did this work and I did it right. I never lost my head when he got in a temper. I could always read my notes even after he had spent most of the day in ... with some lustre ... rival. ... so I wasn't afraid of him, not the least bit. And I'm not afraid of you."

"I don't believe you are," Grant admitted. "You ... I think we shall get along all right if you are able to distinguish between ... kindness and bravado." He turned to his desk, then suddenly looked up again. He was homesick for some one he could talk to frankly.

"I don't mind telling you," he said abruptly, "that the deference which is

"Oh, Miss Bruce I Beg Your Pardon I Am Glad to See You"

being showered upon me around this institution gives me a good deal of a pain. I've been accustomed to working with men on the same level. They took their orders from me, and they carried them out, but the older hands called me by my first name, and any of them swore back when he thought he had occasion. I can't fit in to this 'Yes sir, 'no sir' 'very good sir' way of doing business. It doesn't ring true."

"I know what you mean," she said. "There's too much servility in it. And yet one may pay these courtesies and not be servile. I always said 'your father' and he knew I did it because I wanted to, not because I had to. And I shall do the same with you once we understand each other."

"I think we can accept that as a working basis," he agreed.

She produced notebook and pencil. "Very well sir. Do you wish to dictate?"

Grant found a little apartment house on a side street, overlooking the lake. Here was a place where the vision could leap out without being beaten back by barricades of stone and brick. He rested his eyes on the distance, and assured the inveigling landlady that the rooms would do and he would arrange for decorating at his own expense.

As he was arranging the books on his shelf a clipping with the account of Zen's wedding fell to the floor. He sat down in his chair and read it slowly through. Later he went out for a walk.

It was in his long walks that Grant found the only real comfort of his new life. ... he was not ... roaming the foothills ... there was not the soft breath of the Chinook, nor the deep silence of the ... But there was movement and freedom and a chance to think. The city offered artificial attractions in which the foothills had not competed ... parks and lawns, splashes of perfume and color ... fountains and vagrant strains of music. He ... that ... merciful principle of compensation has made no place entirely ... and no place entirely ... desirable. He remembered ... ... them ... all has ... ...

On this evening ... ... the ... of ... ... late October ... ... the sidewalks ... ... there ... ... the ... ... strong and sweet ... of the dying summer ... Grant had tried hero ... ... away from ... ... just had come back ... ... engulfed him, in that little newspaper clipping.

He let himself wonder when ... had ... ... He had shown him ... ... decision ... ... he ... ... upon ... Zen had been in love with him, with Dennison Grant? Sooner or later she must discover the tragedy ... and yet he told himself ... enough ... ... cover it ... ... should ... him ... forgotten her. There ... that would be best. And yet ... a delightful ... ... still and hoping that some day ... He was never able to complete the thought.

He had been walking ... of modest homes ... groped into a sky ... with the first chill presage of winter. A quick step fell unheeded by his side ... the girl passed, hesitated, then turned and spoke.

You are preoccupied Mr Grant.

"Oh Miss Bruce I beg your pardon. I am glad to see you." Even at that moment he had been thinking ... and perhaps he put more ... into his words than he intended. But he had grown to have considerable regard on her own account for this unusual girl who was not afraid of him. He had found that she was what he called 'a good head'. She could take a detached view, she was absolutely fair, she was not easily flustered.

Her step had fallen into swing with his.

"You do not often visit our part of the city," she suggested.

"You live here?"

"Nearby. Will you come to see?"

He turned with her at a corner and they went up a narrow street lying deep in dead leaves ... glimpses could be caught through unblinded windows.

"This is our home," she said, stopping before a little gate. Grant's eye followed the pathway to a ... set back among the trees. "I live here with my sister and brother and mother. Father is dead," she went on hurriedly, as though wishing to give him before him a quick digest of the family affairs, "and we keep up the home by living on with mother as boarders, that is Grace and I do. Hubert is still in high school. Won't you come in?"

He followed her up the path and into a little hall lighted only by chance rays falling through a half opened door. She did not switch on the current and Grant was aware of a comfortable sense ... quite distinct from any ... experience as she took his hat. In the living room her mother received him with visible surprise. She was ... widowhood and the cares of a young family had whitened her hair before its time.

"We are glad to see you Mr Grant," she said. "It is an unexpected pleasure. Big business men do not often—"

"Mr Grant is different," her daughter interrupted lightly. "I found him wandering the streets and I just—retrieved him."

"I think I am different," he admitted as his eye took in the surroundings, which he appraised quickly as modest comfort, attained through many little economies and makeshifts.

"Phyllis is a great help to me—and Grace," the mother ... "I hope she is a good girl in the office."

At this moment Grace and Hubert came in from the picture show together and the conversation turned to lighter topics. Mrs Bruce insisted on serving tea and cake and when Grant found that he must go Phyllis accompanied him to the gate.

"It is all seems so funny," she was saying. "You are a very ... able man."

"I think I once passed a similar opinion about you."

She extended her hand and he held it for a moment. "I have not changed my first opinion," he said as he released her fingers and turned quickly down the pavement.

CHAPTER XI

Grant's first visit to the home of his private stenographer was not his last

and the news leaked out as it is sure ... in such cases. The social ... ... to be ... on the point of ... ... shocked. Two schools of criticism developed over the five o'clock tea tables: one held that Grant was a sly dog who would settle down and marry in his class when he had had his fling, and the other that Phyllis Bruce was an artful hussy who was quite ready to ... herself for the Grant millions. And there were so many ... young women on the market ... none of them were ... as an artful hussies.

Grant's behavior however placed him under no cloud as far as social opportunities were concerned; on the contrary he found himself being showered with invitations most of which ... to decline on the grounds of pressure of business. When such an excuse could have been too transparent he accepted and made the best of it, and he found no lack of encouragement in the one or two incipient ... flurries which resulted ... in such positions he always succeeded in extricating himself with a quiet smile at the vagaries of life. He had to admit that some of the young women whom he had met had charms of more than passing moment, he might easily enough find himself chasing the rainbow.

But his attention was at once to be turned to very different matters. A stock market erratic for some days went suddenly into a paroxysm. Grant ... with as little loss as possible for himself and his clients and after three sleepless nights called his staff together. They crowded into the board room curious apprehensive almost frightened and he looked over them with an emotion that was quite new to his experience. Even in the ... which their standards had made it necessary for him to adopt there had grown up in his heart quite unnoticed a tender sweet foliage of love for these men and women who were a part of his machine. Now, as he looked in their faces he realized how like little children they leaned on him—how like little children they feared his power and his displeasure—how perhaps like little children they had learned to love him too. He realized as he had never done before that they were children, that here and there in the mass of humanity is one who was born to lead, but the great mass itself must be children always doing as they are bid.

My friends, he managed to say

"we suddenly find ourselves in tre... ... ... of you ... ... we are engaged. I did not ... tried to avoid ... responsibility was forced ... ... accepted that responsibility ... the life I enjoyed, the environment in which I found ... the friends I loved. Well—our nation is now in a somewhat similar position. It has to go into a ... ... turn it into ... ... and ... individuals ... the nation must do the ... already enlisted and expect that ... in a few hours I shall be ... Some of you are single ... age you will ... similar steps. For the rest— the business will be wound up as soon as possible so that you may be released for some form of national service. You will all receive three months salary in lieu of notice. Mr Murdoch will look

after the details. When that has been done my wealth or such part of it as remains will be placed at the disposal of the government. If we win it will be well invested in a good cause. If we lose it would have been lost anyway."

No one knew just how the meeting broke up but Grant had a confused remembrance of many handclasps and some tears. He was not sure that he had not perhaps added one or two to the flow but they were all tears of friendship and of an emotion born of high resolve.

As he stood in his own office again trying to get the events of these last few days into some sort of perspective Phyllis Bruce entered. He motioned dumbly to a chair but she ... stood by his desk. Her face was very white and her lips trembled with the word she tried to utter.

... ... to say at first.

"... ... I don't understand."

"Hubert has joined," she said.

"Hubert, the boy. Why, he ... in school."

He ... his ... ... enlarged ... his age. He came home confessing, and saying it was his first ... ... important thing he ever ... ... consult ... mother. He ... ... he would ... ...

told her first."

... ... heroic," Grant commented. "I'm proud of him. It takes more ... ..."

"And Grace ... ... She was taking ... nursing ... now ... so ... ... preferred ... ... have notice."

He found it difficult to speak. "You wanted to go to the Front?" ... ...

"Of course, where else?"

Her hand was on the desk ... slipped over until it closed on it.

"... ... ..."

... ... gone.

She ... ... down but after her confession ... ... and ... wondered that he had never known how beautiful she ... could have ... her ... ... with the power of ... ... back. In that ... moment ... ... him ... mountains ... ...

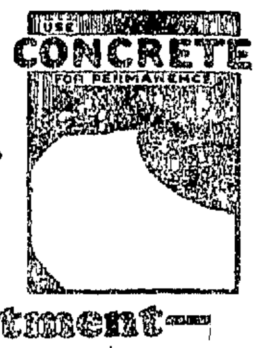

Concrete Roads Are An Investment— Not a Speculation

Concrete Roads do not wear out at the end of eight, ten or twenty years

Concrete Roads can be built to carry any kind of traffic, indefinitely—practically without repairs. They save the high cost of maintenance so common with less durable types of construction because they have the maintenance built into them.

Concrete Roads are all-the-year-round roads—no mud, no dust, no ruts, no holes. Rigid, even, skid proof, they are roads after the motorist's own heart.

Remember, Concrete Roads are an investment—not a speculation.

• • •

The Portland Cement Association has a personal service to offer individuals or communities. This service is designed to give you more for your money—whether you use Concrete or have it used for you.

Our booklet R ... tells many interesting things about Concrete Roads. Write this office for your copy

PORTLAND CEMENT ASSOCIATION
Farmers Bank Building
PITTSBURGH, PA.

A National Organization
to Improve and Extend the Uses of Concrete

Offices in 30 Cities

What about Costs?

During the past few weeks we have been telling you certain facts about your telephone service.

We have told you about the tremendous growth of our ...

In the last two years we put in nearly 300,000 new telephones and about $70,000,000 worth of new equipment.

We see ahead of us the necessity of putting in about 925,000 new telephones and of placing over $170,000,000 worth of new equipment during the next ... years.

All of these telephone growth figures are gross. The net ... in each instance is only about half as great, due to disconnections; but construction costs follow the gross additions.

There are certain factors in this connection which every telephone user should understand:

1. The expense of ... telephones and ... much ... rapid ... ... is growing ... bounds

2. ... investment per telephone ... telephone plant in ... ... present-day ... of the equipment and construction ... ...

In order to meet the demand for service, we must continue to attract the new capital necessary to pay the bill ... without the new capital we cannot ... this demand ... come to you—the people of Pennsylvania—for this new money. And you ... not ... dollars in this business ... the ... sufficient to pay all expenses ... ... income to you from your investment.

THE BELL TELEPHONE CO. OF PENNSYLVANIA

L. H. KINNARD President

Fifth of a series of advertisements regarding the present telephone ... in Pennsylvania

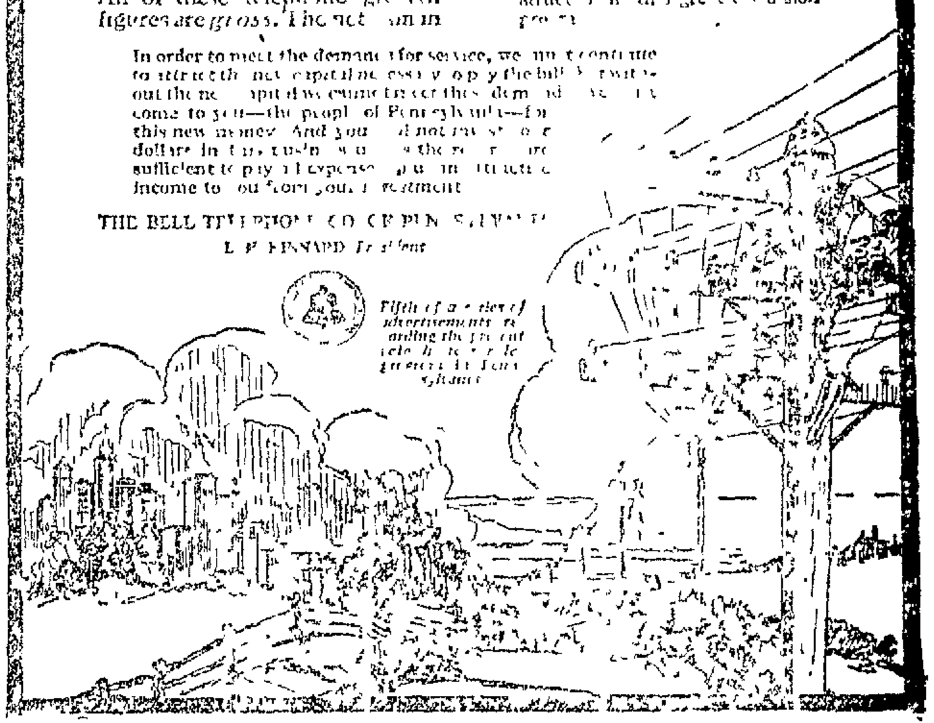

A GREAT 'ROUND-THE-WORLD FLIGHT.

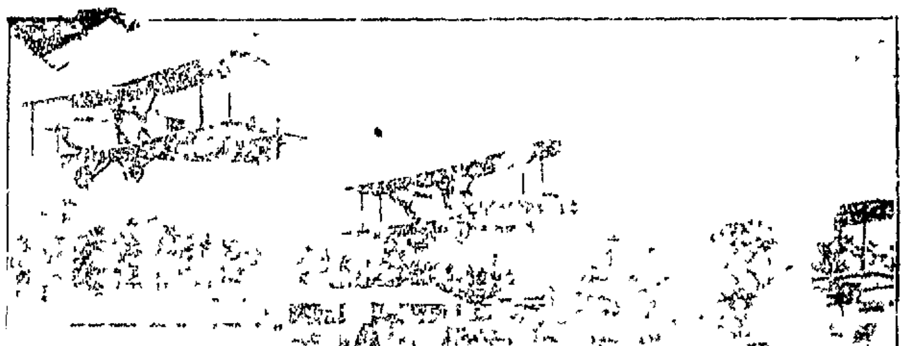

The above is a remarkable view of the take off of the three U. S. ... ... at Clover Field, Santa Monica, Cal. on the first leg of their epoch-making flight around ... ... squadron joined the three at Seattle, where pontoons ... place ... ... Alaska and on toward Japan.

CORNS

Lift Off—No Pain!

Doesn't hurt one bit! Drop a little "Freezone" on an aching corn, instantly that corn stops hurting, then shortly you lift it right off with fingers.

Your druggist sells a tiny bottle of "Freezone" for a few cents, sufficient to remove every hard corn, soft corn, or corn between the toes, and the ... callouses, without soreness or irritation.

When You Catch Cold Rub on Musterole

Musterole ... to apply and it gets ... ... Musterole ... ... all the good ... ... mustard plaster ... ...

... white ointment ... and other home ... recommended by many ... Try Musterole for ... chest, rheumatism ... stiff neck, ... congestion ... chilblains ... of all sorts.

To Mothers: Musterole is now made in milder form for babies and small children. Ask for Children's Musterole.

... jars and tubes, hospital size, $3.00

MUSTEROLE WILL NOT BLISTER

Better than a mustard plaster

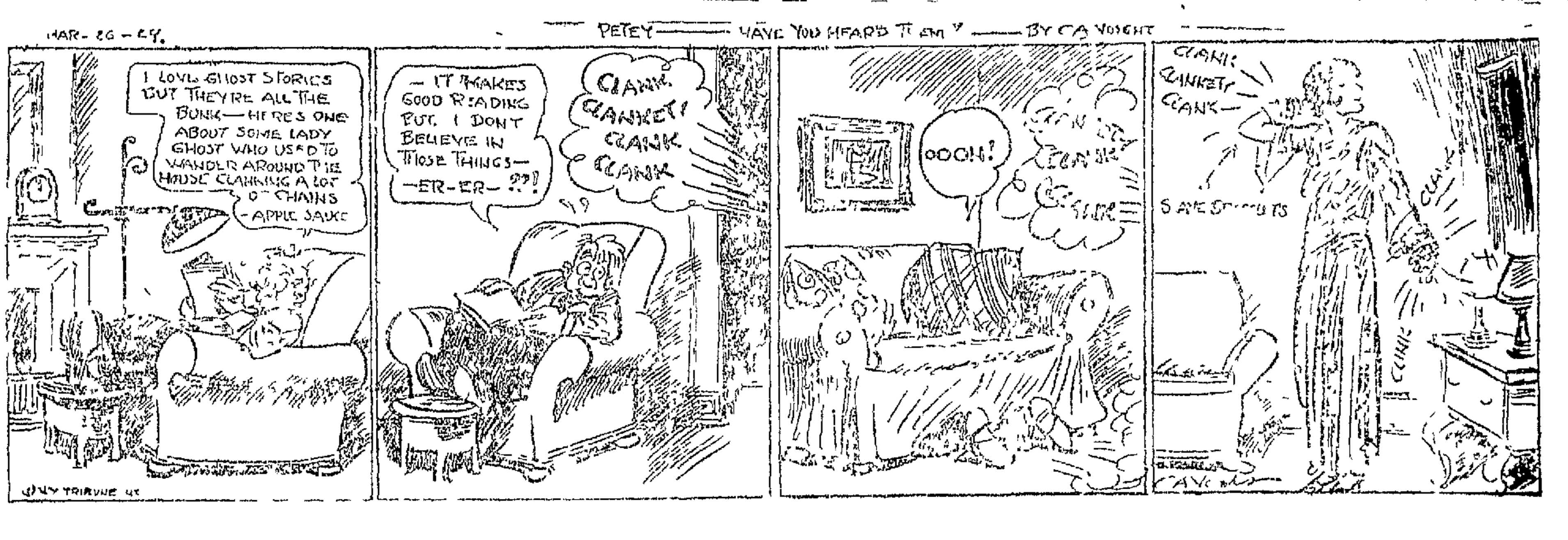

AMERICA OBJECTIVE OF ORGANIZED DOPE RING, SAYS HOBSON

Who Plans Nation-Wide Campaign to Spread Truth About Narcotics.

SCHOOL CHILDREN A PREY

LOS ANGELES, Mar. [illegible] America, richest country in the world and [illegible] country with no apparent enemy, is the special objective of an organized international dope ring, according to Captain Richmond Pearson Hobson, Spanish War hero, also known as author, lecturer and former Congressman from Alabama, his native state.

Captain Hobson is preaching a new crusade whose motto, "Ye shall know the truth and the truth shall make you free," expresses his determination to have the facts concerning habit-forming drugs taught to every boy and girl in the schools of America. To this end he has formed an association with headquarters in Los Angeles and research branches in Europe and Asia, as well as the United States, whose business is to supply all information necessary to educators and publicists as to narcotics and their effects on the human system. Sociologists are studying the effects of what Captain Hobson calls "the rising tide of narcotic addiction on the body politic."

"The latest reliable figures," Captain Hobson says, "show that Italy consumes one grain of narcotic drugs per capita per year, Germany two, England three, France four and the United States 36 grains—enough to drug every man, woman and child in our country for 30 days out of every year. We need not wonder at the persistent wave of crime, juvenile delinquency and other alarming symptoms in our social structure. The appalling increase in crimes of violence causing virtual reigns of terror in our great cities has been parallel with the increase in narcotic addiction."

Captain Hobson blames heroin discovered in 1898 and four times as powerful as morphine for the great [illegible] cent increase in narcotic addiction in the United States, as well as for the mounting totals in crime statistics. Heroin appearing at first in America in 1909 in the practice of medicine, was at first not believed to be habit-forming, but physicians after a time outlawed its use and it is no longer considered as a legitimate drug in medical practice.

The great expansion of narcotic addiction in America given impetus by heroin dates from about 1910, according to Captain Hobson, who declares that this expansion continues almost unchecked in spite of legal restraint and effort at salvage of victims. There is such a thing as organized commercial exploitation [illegible] habit-forming drugs [illegible] arresting with the police of [illegible] American cities with whom he [illegible] agrees that recruiting to multiply buyers for dope peddlers is carried on actively and children among school children. The average age of the heroin addict is [illegible] and ranges from 12 years up, indicating that the majority must have been enlisted before the age of 20.

Reports from several cities show that peddlers are recruiting in the schools and the fact that little or nothing is taught concerning narcotics convince Captain Hobson of necessity for action tending to cause the facts as to habit-forming drugs to be taught as part of the regular school course. In addition he plans to place anti-narcotic literature in all homes. Hoping to achieve this result before the close of the current school year he is appealing to city, county and school authorities to cooperate so that not a child shall leave the class room next June without having been taught and warned and no home shall be left without a bulletin on the peril of narcotics."

Is Your Child Thin and Weak?

Sugar Coated Cod Liver Oil Tablets Put on Flesh and Build Them Up

In just a few days—quicker than you ever dreamt of—these wonderful flesh making tablets called McCoy's Cod Liver Oil Tablets will start to [illegible] up any weak thin undernourished [illegible] one.

After sickness and where rickets are suspected they are especially valuable. No need to give them any more nasty Cod Liver Oil—these tablets are made to take the place of that good but ill-smelling, stomach upsetting medicine and they surely do it. They do put on flesh.

Ask Connellsville Drug Co. and A. A. Clarke or any druggist for McCoy's Cod Liver Oil Tablets—as easy to take as candy and not at all expensive—60 tablets 60 cents.—Advertisement.

Farm Calendar

The Pennsylvania State College Timely Reminders From

Early Vegetables—In the warmer sections of Pennsylvania it is time to prepare the soil for the first planting or sowing of cool vegetables such as cabbage, cauliflower, lettuce, radishes, onions, peas, beets, carrots, spinach, parsnips, parsley, celery and salsify. A thoroughly prepared seed bed is very important. This does not mean merely a well prepared surface but the operation should extend as deep as the plowing or spading.

Setting Eggs—Try to set your Leghorn eggs so that they will hatch about April 1. If this rule is followed [illegible] can be placed in [illegible] laying [illegible] in October and will be ready [illegible] the high priced winter egg[s].

Water for Livestock—If horses, cattle and [illegible] a good drink once or twice a day they will do very well. Hogs and poultry should have water more frequently, preferably with it at hand where they can drink whenever they want it.

Clover Seed—A great deal of imported red clover seed is now being offered for sale. This seed may be satisfactory but it is less hardy and more subject to disease than home grown seed. Native seed should have the preference.

Planting Orchard Trees—Don't plant the [illegible] trees too closely. In [illegible] should be planted about [illegible] [illegible] [illegible] [illegible] be planted [illegible] 50 f[eet] [illegible] [illegible] along with 3[?] feet but 40 feet is safer. Pear and cherry trees get along with 20 feet but 40 feet is safer. Pear and cherry trees need 2[?] to 3[?] feet for proper development and peach and plums need 18 to 20 f[eet].

Have You Piles?

Dr. [illegible] will relieve [illegible] [illegible] [illegible] [illegible] Ask Connellsville Drug [illegible] [illegible] Advertisement.

Hear The NEW EDISON William and Mary Console

THE William and Mary [illegible] [illegible] [illegible] with the furnishings of [illegible] room [illegible] [illegible] [illegible] [illegible] [illegible]

Stop in to-day and talk it over.

PETER R. WEIMER

20 Years at

127-129 W. Crawford Ave. Connellsville, Pa.

AMERICAN FORCES LANDED IN HONDURAS.

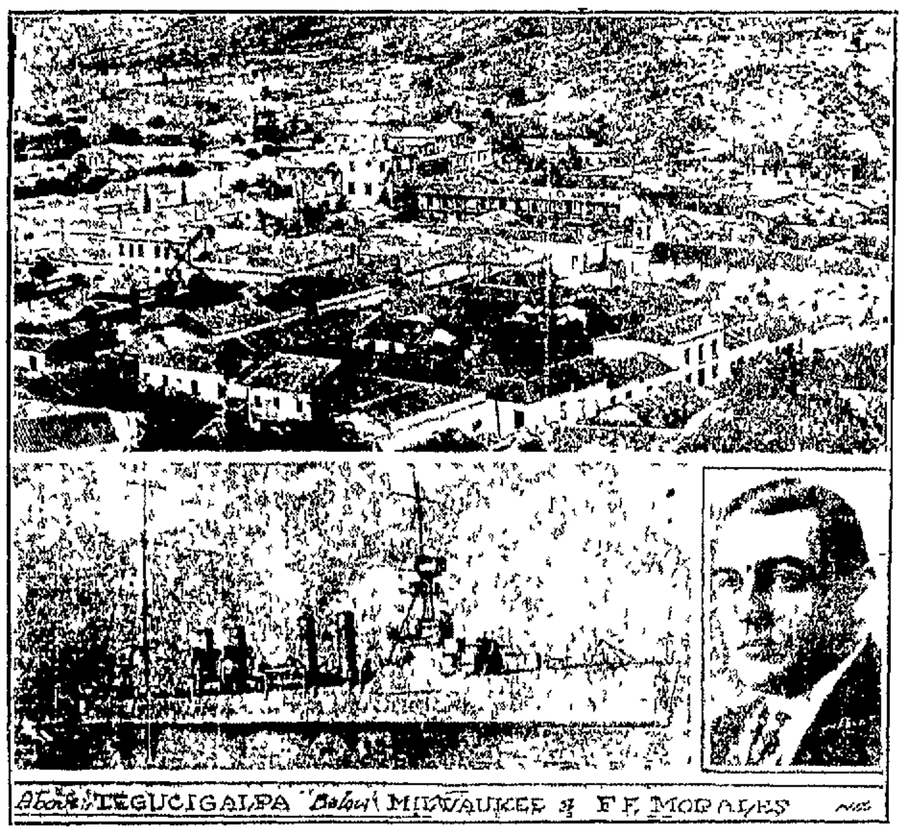

Nine officers and 167 sailors and marines from the U. S. S. Milwaukee have been thrown ashore at Amapala, Honduras and sent to Tegucigalpa, the capital at the request of American Minister Franklin E. Morales. They will guard the legations and consulates [illegible] which had been fired upon by [illegible] soldiers. Tegucigalpa has been captured by rebels [illegible] many innocent persons are reported shot down. Foreign residents sought protection in the American legation.

Lincoln Highway Is 80 Per Cent Complete

DETROIT, Mich., March 26.—The Lincoln Highway from coast to coast is 80 per cent completed according to a statement by A. F. Bement, vice president of the Lincoln Highway Association. Last year [illegible] was [illegible] making 2,500 miles of all weather road available. The building began late in 191[?] and was much retarded by the war. At the present rate the highway will be completed to the Pacific Coast in five years. Over [illegible] was expended on the highway in 19[?].

The nature of the roads to be encountered by the [illegible] [illegible] now planning a transcontinental drive for this year along the Lincoln Highway ever or was is shown in the following table:

Concrete	[illegible]
Brick	[illegible]
Macadam	[illegible]
Good gravel	[illegible]
Natural gravel	[illegible]
[illegible]	[illegible]
Natural [illegible]	[illegible]
Paved [illegible]	[illegible]
Total	[illegible]

Sinclair Case Turned Over to Federal Official

WASHINGTON, March 26.—[illegible] contempt [illegible] Harry F. Sinclair [illegible] United States District Attorney [illegible] by Senator [illegible] [illegible]

This [illegible] was taken pursuant [illegible] of the Senate holding Sinclair in contempt for refusing to answer questions [illegible] Committee [illegible] [illegible]

[illegible] will [illegible] [illegible] the case in the grand jury [illegible] an indictment.

To Raise Logs Sunk During the Civil War

SEVEN SPRINGS, N. C., March 26.—Lumbermen are interested in a story of millions upon millions of feet of gum timber lying at the bottom of Neuse river near here. The timber is in logs sunk in the stream during the Civil War. Confederates used the logs to block the channel to Union warcraft.

The logs are believed to be in perfect condition. The gum tree at that period was of little value. The reverse is the case now. Efforts to raise the logs will be made.

Confluence

CONFLUENCE, March [illegible].—Mrs. [illegible] Holt has returned to her home in McKeesport after spending several days here with her [illegible] [illegible] Dr. and Mrs. H. P. Meyers [illegible] also visited her husband who is a patient at the Frantz Hospital.

Dr. M. M. Brook [illegible] professional [illegible] to Somerfield [illegible]

Alex Sanner of Pittsburg [illegible] [illegible] with his brother-in-law and sister, Mr. and Mrs. C. R. Brown.

Howard Burger was a business visitor [illegible]

[illegible] Downs who works [illegible] [illegible] [illegible] his family here over Sunday.

H. [illegible] Turnwort has returned from [illegible] visit [illegible]

Mrs. C. M. [illegible] was [illegible] Connellsville.

H. J. [illegible] [illegible] [illegible] [illegible]

Miss [illegible] Scott [illegible] [illegible] [illegible] Dunbar.

Dr. Roy Shaw has returned [illegible] [illegible]

[illegible] [illegible] [illegible] [illegible] business.

Scott Anderson was [illegible] [illegible] [illegible] day.

[illegible]

Appetite Gone?

A [illegible] [illegible] [illegible] [illegible] [illegible] [illegible] [illegible] S. S. S. is what you need! Your [illegible] [illegible] [illegible] [illegible] [illegible] [illegible] [illegible] [illegible] [illegible]

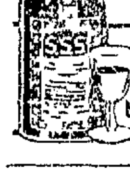

S.S.S. Makes You Feel Like Yourself Again

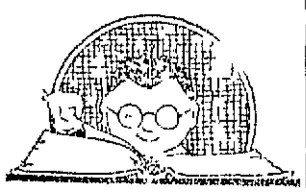

TURN OVER A NEW LEAF

Protect your property against damage by FIRE before it is Too Late

Take it now you [illegible]

J. Donald Porter

All Kinds of Insurance Anywhere

First National Bank Building, Connellsville, Pa.

THE GIBSON

Ideal Music Pals

[illegible] [illegible] [illegible] [illegible] [illegible] [illegible]

"Music Pal of the Nation"

[illegible]

WIRSING'S MUSIC STUDIO

101 First National Bank Bldg.

MONEY TO LOAN

On Second Mortgages

[illegible]

SULLIVAN [illegible] CROSS INC. [illegible]

CHICHESTER S PILLS

THE DIAMOND BRAND. [illegible]

SOLD BY DRUGGISTS EVERYWHERE

WRIGHT-METZLER CO.

Spring Introductory Sales

A DRIVE FOR 1000 NEW FRIENDS and CUSTOMERS

This is the third day we set out to make 1,000 new friends and we are making them fast. We are doing it by giving exceptional values in every department of the store.

Offering for Thursday a climax of special values that will make hundreds of new friends for this store.

Quantities are limited and are not guaranteed to last throughout the day—therefore early selection is advisable.

MEN'S $6.50 SPRING OXFORDS

Men's mahogany or black calf [illegible] oxford [illegible] leather [illegible] [illegible] conservative [illegible] low [illegible] heels with rubber heel tip. Special Thursday — **$5.00**

$1.65, 81x90 BLEA. SLUMBER SHEETS

Pepperell [illegible] standard [illegible] [illegible] that will give service [illegible] [illegible] free from starch or dressing. Special Thursday only [illegible] (Second Floor) — **$1.38**

Women's to $1.75 Holeproof Silk Hose

Pure Thread Silk Hose. Regularly $1.50 to $1.75 a pair. Full fashioned [illegible] tops, heel and toe. Black or cordovan. Special Thursday (pair) — **$1.28**

$69.50 Stylish Stout Sports Coats

[illegible] models [illegible] [illegible] wanted [illegible] [illegible] [illegible] domestic materials. [illegible] plaids and [illegible] Sizes 42[?] [illegible] Thursday [illegible] — **$55**

75c METAL WASTE BASKETS

Enameled Metal Waste Baskets, 11 inches circumference by 11 inches high. Choice of rose or white. Special Thursday (Downstairs Store) — **49c**

$2.50 SLIPS OR BLOOMERS

[illegible] Slips or Bloomers, tailored [illegible] excellent quality high lustre [illegible] [illegible] [illegible] figured [illegible] [illegible] navy, brown and black. Special Thursday [illegible] — **$1.98**

UP TO $13.50 SPRING MILLINERY

Special group of New Spring Hats formerly $12.50 and $13.50. A wide range of styles and colors to [illegible] from. Thursday only, choice — **$10**

$1.50 (27x54) RAG RUGS

Closely woven [illegible] [illegible] Rugs, attractive [illegible] [illegible] patterns [illegible] [illegible] Thursday only [illegible] (Rug and Carpet Dept., N. Pittsburg [illegible] Over [illegible] Market) — **$1.00**

MEN'S UP TO $2.50 PAJAMAS

[illegible] [illegible] splendid [illegible] [illegible] materials that wear well [illegible] [illegible] and look good. [illegible] [illegible] sizes A to D. Thursday only — **$1.65**

BOYS' 2-PANTS SUITS

[illegible] tailored of all wool [illegible] [illegible] [illegible] [illegible] [illegible] value [illegible] [illegible] Sizes 8 to 18. Special Thursday — **$10.75**

And! Gold Bond Stamps Save An Additional 2½%.